

Notes

All dimensions to be checked by the Contractor before construction proceeds.

This drawing is the copyright of IntelliArch Limited and shall not be anyway used or reproduced without their prior written consent.

rev.	date.	dwn.
------	-------	------



Existing South Elevation

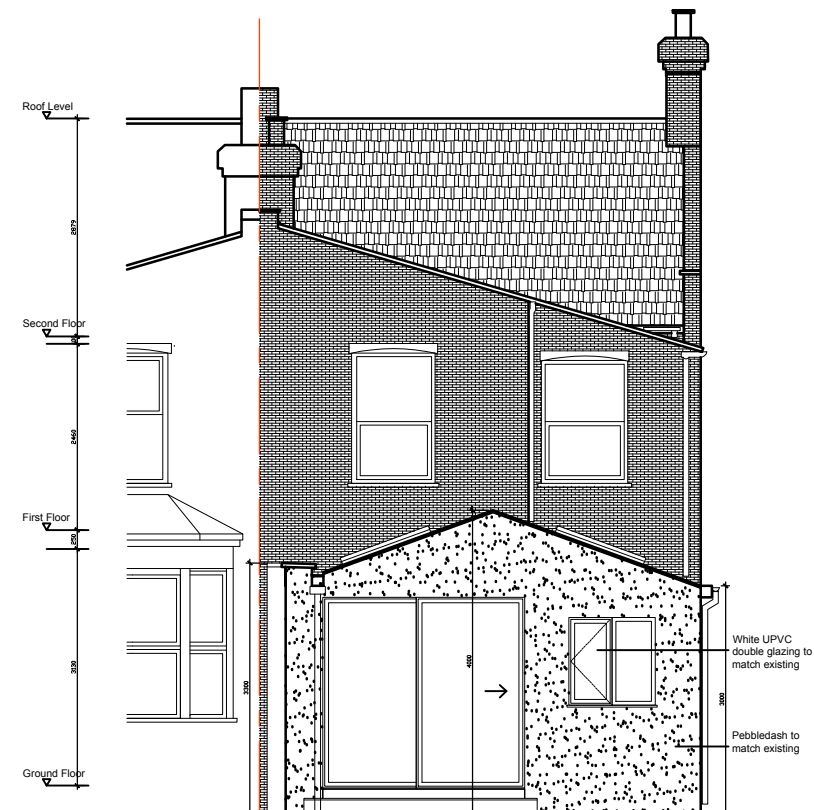

Proposed South Elevation

FOR APPROVAL

IntelliArch Ltd



Intelligent Architecture and Surveying
 52 Southbury Road, Enfield EN1 1YB
 T: 0204 537 37 11 M: 07956 296 076
 E: info@i-arch.co.uk W: www.i-arch.co.uk

project
 105 Southbury Road
 Enfield EN1 1PL

title
 Existing & Proposed South Elevations

scale
 1:100 @ A3
 date
 18th January 2024

dwn
 MA
 chk

drg no.
1538-600

rev
 A