

Proposed Floor Plan
Option 1
Scale 1:50

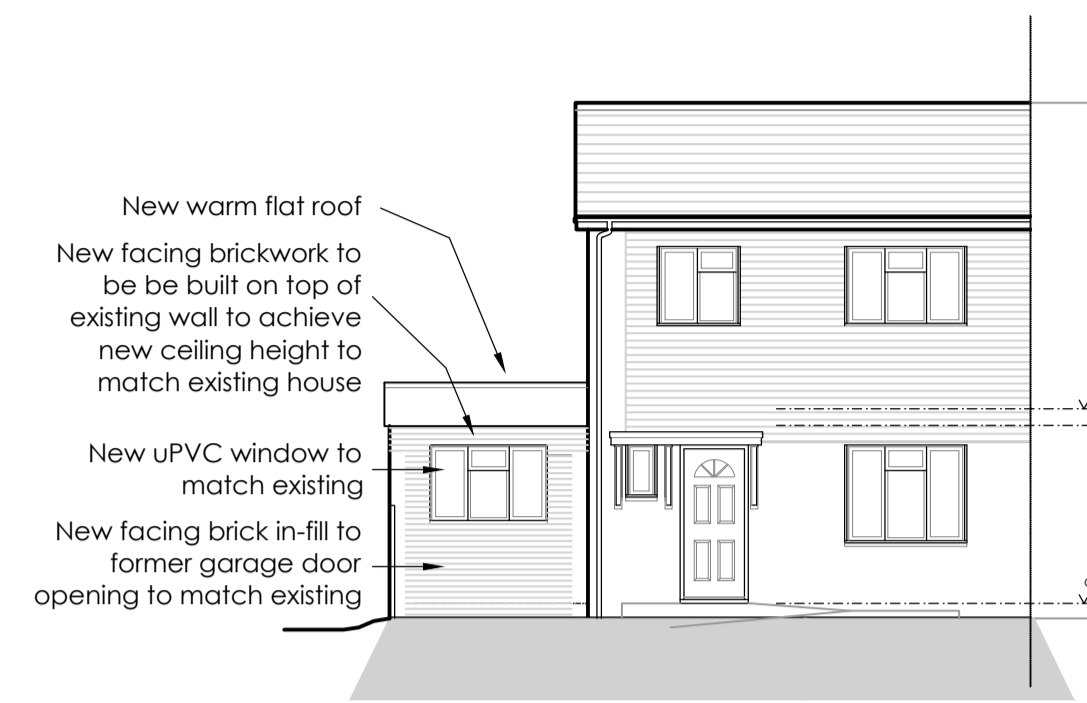

Proposed Front Elevation
Scale 1:100

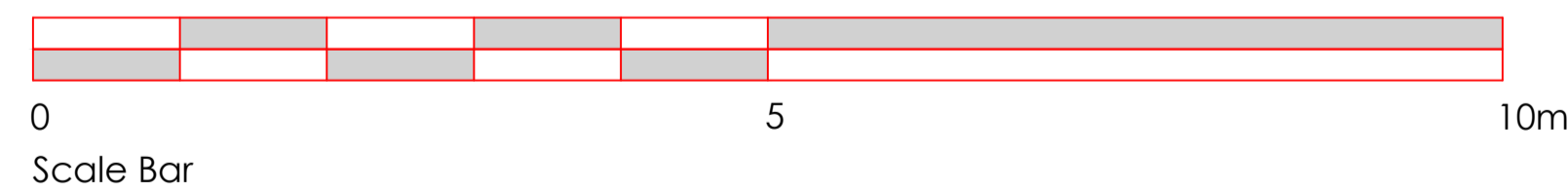
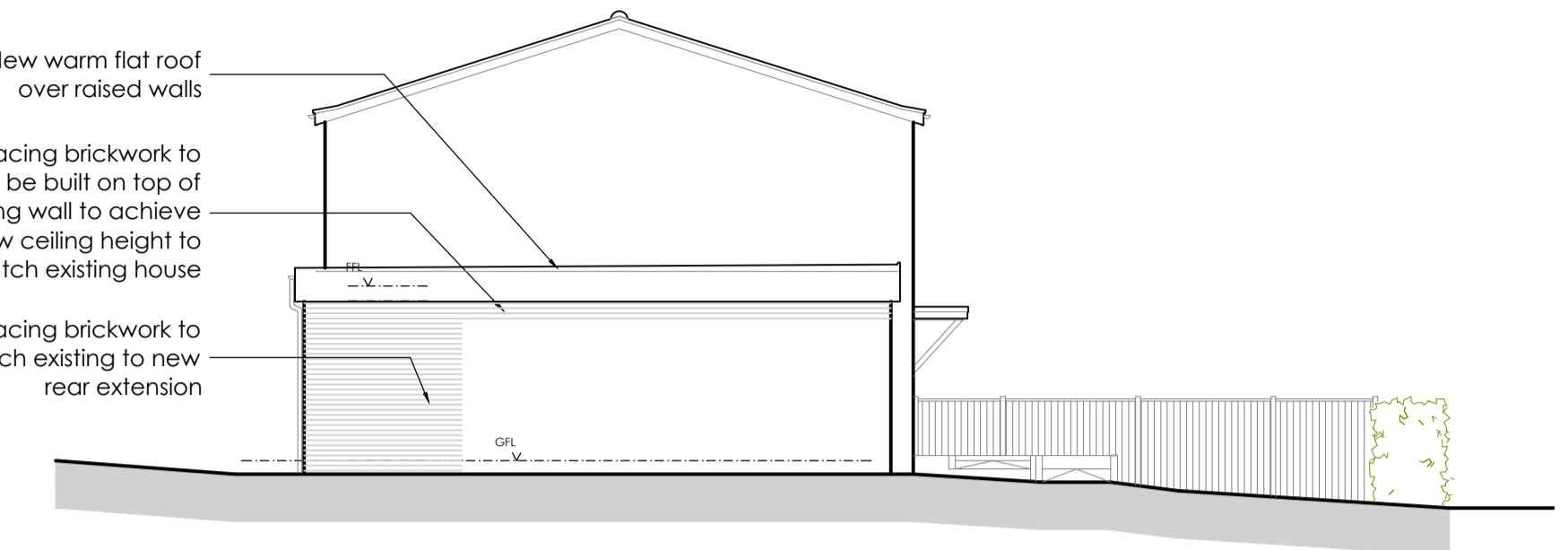

Proposed Side Elevation
Scale 1:100

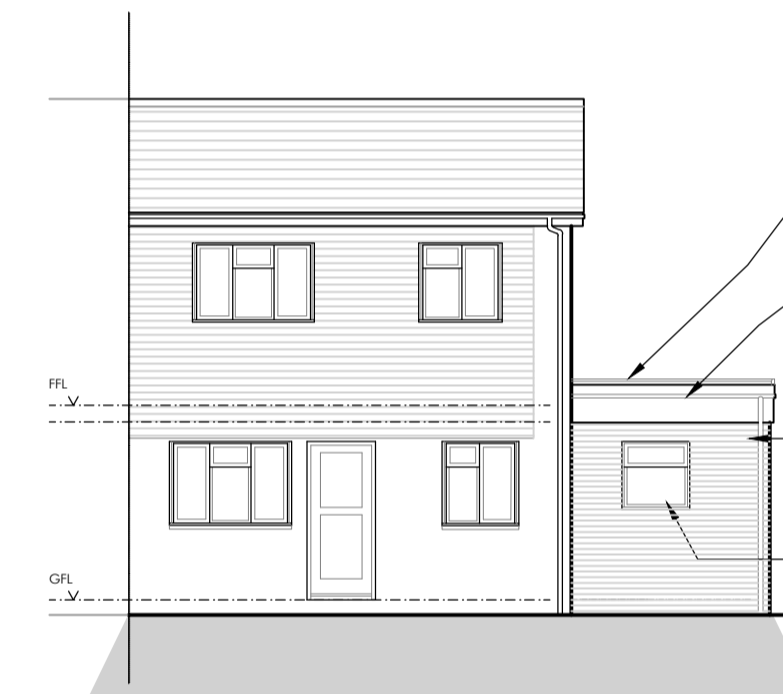

Proposed Rear Elevation
Scale 1:100

GENERAL NOTES:

ALL WORK WHETHER SPECIFIED OR IMPLIED TO BE CARRIED OUT IN ACCORDANCE WITH BUILDING REGULATIONS, BRITISH STANDARDS, CODES OF PRACTICE AND ACCEPTED BUILDING PRACTICE.

THIS DRAWING MAY BE SCALED FOR LOCAL AUTHORITY PURPOSES ONLY. FOR WORKING DRAWINGS USE SPECIFIED DIMENSIONS WHERE GIVEN - MEASURE AND CHECK ON SITE PRIOR TO ORDERING OF MATERIALS AND COMMENCEMENT OF WORKS.

THIS LAYOUT AND DESIGN IS COPYRIGHT AND CANNOT BE COPIED OR REPRODUCED WITHOUT PRIOR CONSENT, IN WRITING, FROM THE DESIGNER.

DRAWING TO BE READ IN CONJUNCTION WITH ADDITIONAL DRAWINGS AND ANY STRUCTURAL ENGINEERS INSTRUCTIONS AND DETAILING.

Rev	Name	Date	COMMENT BOX
A	-	-	-



The Office
258 Woodlands Road
Woodlands
Southampton
SO40 7GH
Tel: 023 8044 4644
www.ghdpartnership.co.uk



Client Name
Miss Lilah Fry and Miss Phoebe Black
17 Alexandra Road, Alton

Project Title
New single storey extension
and garage conversion

Drawing Title
Proposed floor plan
and proposed elevations

Date	Nov 23	Scale	1:50 @ A1
Drawn by	HJN	Project No	2022 - 577
Checked by	HJN	Drawing No	D06
		Rev	REV