

GENERAL NOTES:

ALL WORK WHETHER SPECIFIED OR IMPLIED TO BE CARRIED OUT IN ACCORDANCE WITH BUILDING REGULATIONS, BRITISH STANDARDS, CODES OF PRACTICE AND ACCEPTED BUILDING PRACTICE.

THIS DRAWING MAY BE SCALED FOR LOCAL AUTHORITY PURPOSES ONLY. FOR WORKING DRAWINGS USE SPECIFIED DIMENSIONS WHERE GIVEN - MEASURE AND CHECK ON SITE PRIOR TO ORDERING OF MATERIALS AND COMMENCEMENT OF WORKS.

THIS LAYOUT AND DESIGN IS COPYRIGHT AND CANNOT BE COPIED OR REPRODUCED WITHOUT PRIOR CONSENT, IN WRITING, FROM THE DESIGNER.

DRAWING TO BE READ IN CONJUNCTION WITH ADDITIONAL DRAWINGS AND ANY STRUCTURAL ENGINEERS INSTRUCTIONS AND DETAILING.

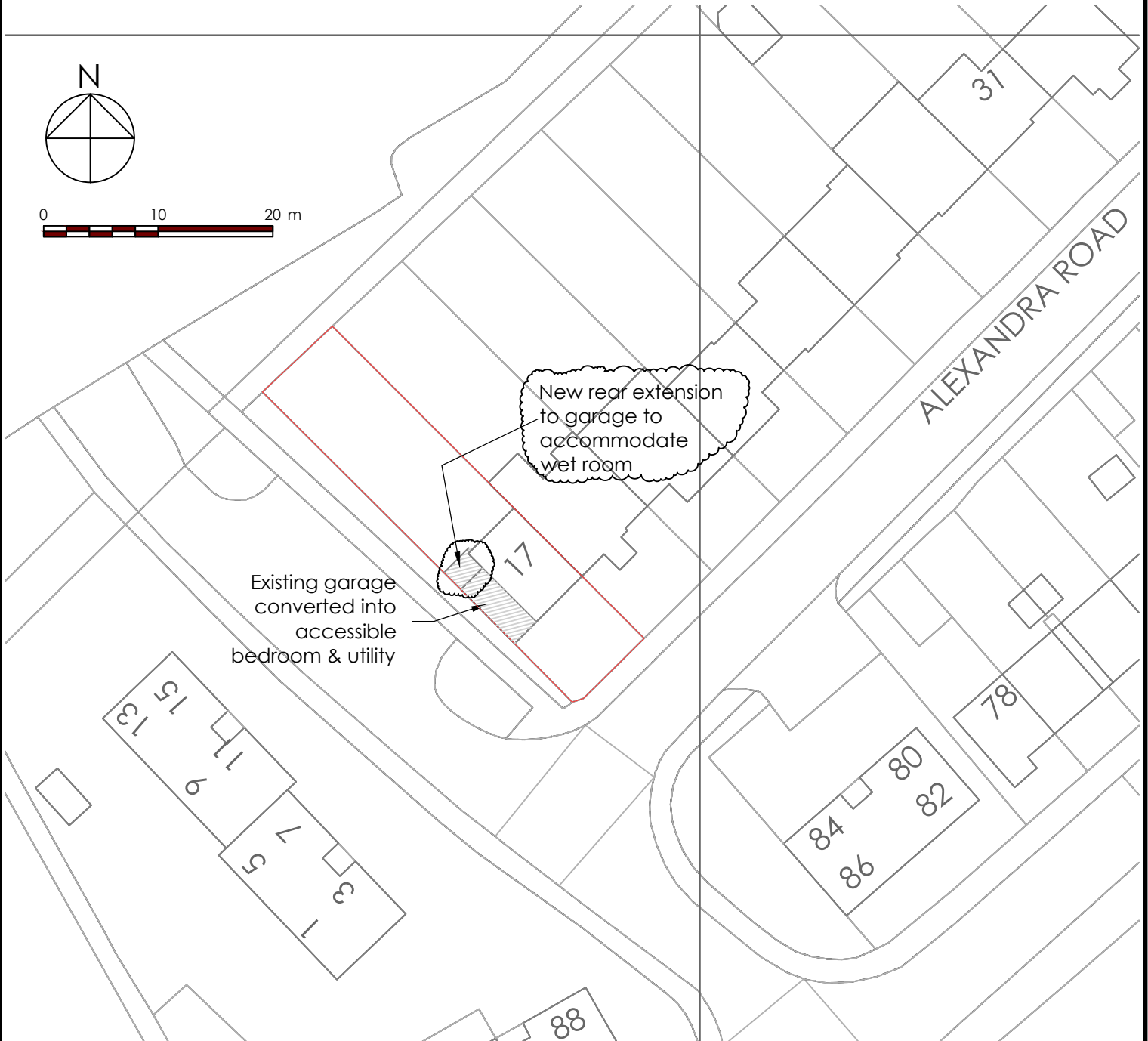
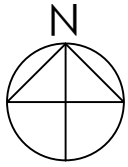

New rear extension to garage to accommodate wet room

Existing garage converted into accessible bedroom & utility

© Crown Copyright and database rights 2022 OS 100047474.

A	EDIT	00/00/00	COMMENT BOX
Rev	Name	Date	COMMENT BOX



ghd partnership Ltd
 chartered surveyors & architectural consultants

4 Bursledon Heights
 Bursledon
 Hampshire
 SO51 8DB
 Tel: 023 8064 4666
www.ghdpartnership.co.uk

Client Name
 Miss Lilah Fry
 17 Alexandra Road, Alton

Drawing Title
 Proposed new bedroom
 Block Plan

Date	Project No
May 22	2022 - 557
Drawn by	Scale
HJN	1:500
Checked by	Drawing No
HJN	D03 A