

Existing Floor Plan
Scale 1:50

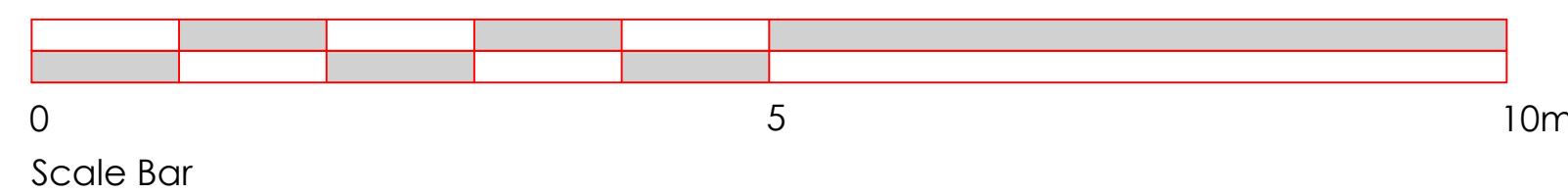

Existing Front Elevation
Scale 1:100

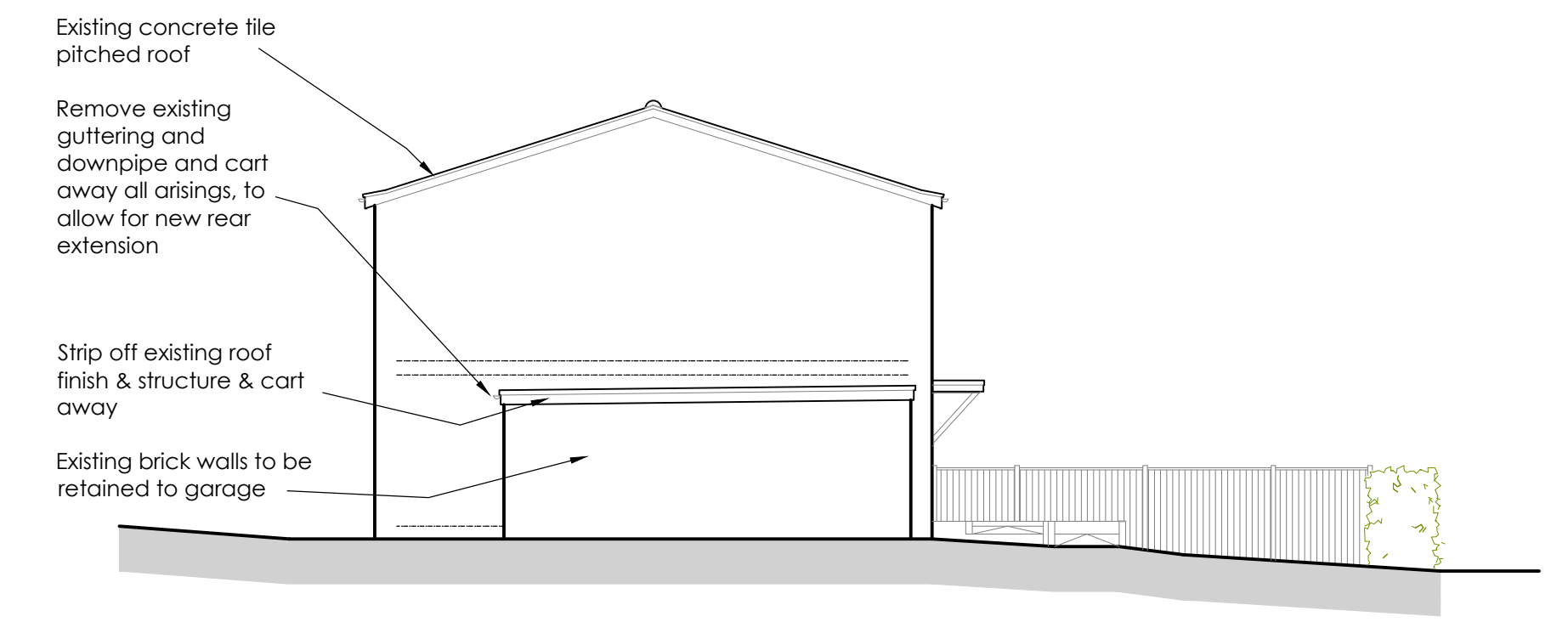
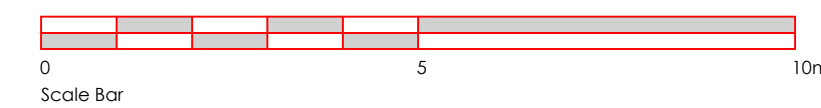

Existing Side Elevation
Scale 1:100

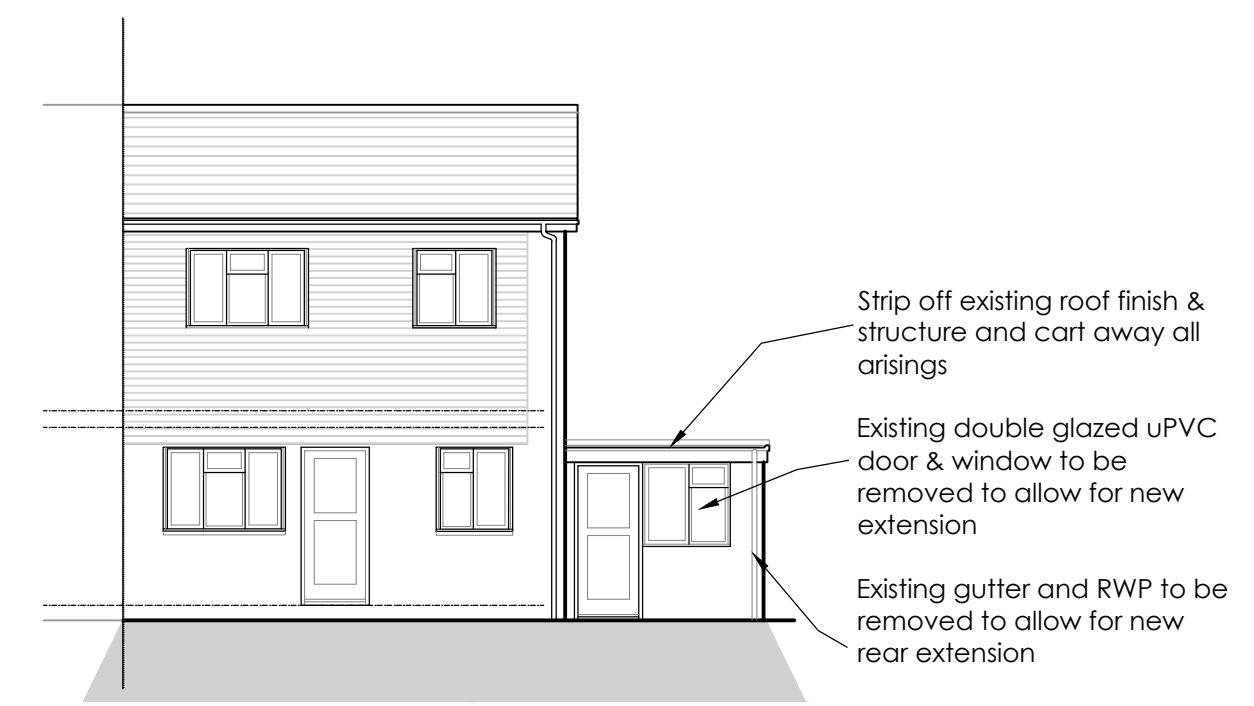

Existing Rear Elevation
Scale 1:100

GENERAL NOTES:

ALL WORK WHETHER SPECIFIED OR IMPLIED TO BE CARRIED OUT IN ACCORDANCE WITH BUILDING REGULATIONS, BRITISH STANDARDS, CODES OF PRACTICE AND ACCEPTED BUILDING PRACTICE.

THIS DRAWING MAY BE SCALED FOR LOCAL AUTHORITY PURPOSES ONLY. FOR WORKING DRAWINGS USE SPECIFIED DIMENSIONS WHERE GIVEN - MEASURE AND CHECK ON SITE PRIOR TO ORDERING OF MATERIALS AND COMMENCEMENT OF WORKS.

THIS LAYOUT AND DESIGN IS COPYRIGHT AND CANNOT BE COPIED OR REPRODUCED WITHOUT PRIOR CONSENT, IN WRITING, FROM THE DESIGNER.

DRAWING TO BE READ IN CONJUNCTION WITH ADDITIONAL DRAWINGS AND ANY STRUCTURAL ENGINEERS INSTRUCTIONS AND DETAILING.

Rev	Name	Date	COMMENT BOX
C	HJN	04-12-23	Drawing resubmitted for planning permission
B	HJN	03-02-23	Drawing updated for tendering purposes
A	HJN	25-11-22	Drawing updated for building control approval

ghd partnership Ltd
chartered surveyors & architectural consultants

4 Bursledon Heights
 Bursledon
 Hampshire
 SO31 8DB
 Tel: 023 8064 4666
www.ghdpartnership.co.uk



Client Name
Miss Lilah Fry
 17 Alexandra Road, Alton

Project Title
New accessible bedroom and utility

Drawing Title
Existing floor plan and elevations

Date Nov 22	Scale 1:50 @ A1
Drawn by RK	Project No 2022 - 577
Checked by HJN	Drawing No S01
	Rev C

NB: There is no need for a Structural Engineer to be involved with a small project as this.