

This drawing is the copyright of Manorwood Construction Ltd but may be used for planning purposes by the Local Authority without breach of copyright.

Do not scale from this drawing unless for Local Authority planning purposes.

All dimensions must be checked on site prior to commencement of works.

Construction (Design and Management) Regulations 2015

This drawing is intended for Planning purposes only and as such does not highlight residual design related health and safety risks.

This information can be provided on request; however, it is anticipated that the full extent of residual risks will be identified during the detailed Building Regulations or construction design Status and prior to construction works commencing on site.

All responsibilities and duties of Principle Designer as stated within the above regulations now revert to the client unless Manorwood are appointed to undertake Building Regulations or construction drawings.



MANORWOOD
building on tradition

Suite 114
26 The Hornet
Chichester
West Sussex
PO19 7BB

tel: 01243 201 102
email: enquiries@manorwood.co.uk
web: www.manorwood.co.uk

Address

Shrover Coach House, Anmore Lane, Horndean, Waterlooville, PO7 6HN

Drawing No. 2309SH_R3_000

Scale @ A4 1:1250

Job No. 2309SH_R3

Drawn By MD

Checked By BK

Drawn On 18.01.2024

Issued On 18.01.2024

Status Existing

Drawing Location Plan

Submission **Planning**

Notes:

Application Area: 814.3m²

Ordnance Survey
Ukmapcentre.com

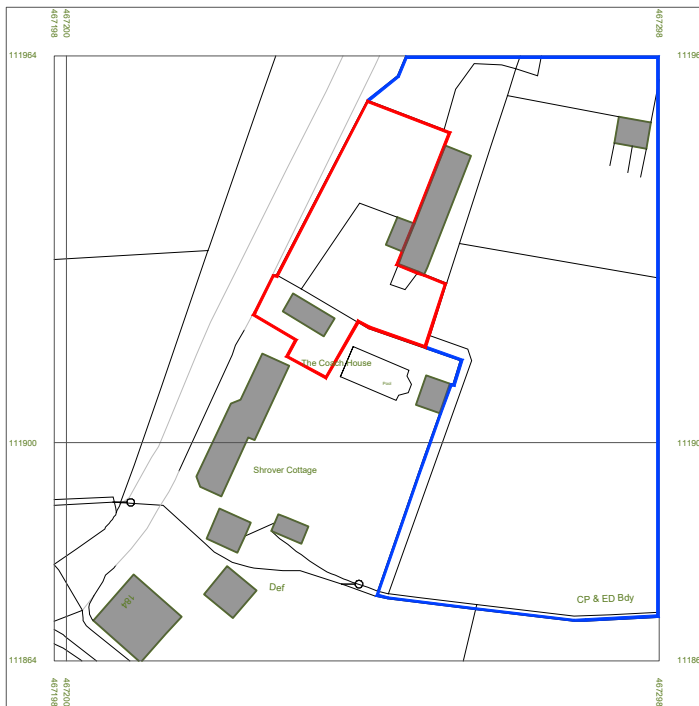

Serial number: 272402

© Crown copyright and database right 2023
Ordnance Survey licence 100048957
Reproduction in whole or in part is prohibited
without the prior permission of Ordnance Survey

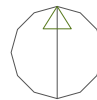

Location Plan

1:1250 | EXISTING



Indicative: 0.0°

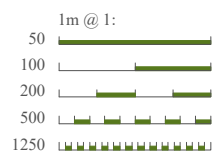



Existing Footprint: 27.5m²
 Existing GIA: 45.3m²

Proposed Footprint: 59.3m²
 Proposed GIA: 81.9m²

Additional Footprint: 31.8m²
 Additional GIA: 36.6m²

Block Plan
 1:200 | PROPOSED

This drawing is the copyright of Manorwood Construction Ltd but may be used for planning purposes by the Local Authority without breach of copyright.

Do not scale from this drawing unless for Local Authority planning purposes.

All dimensions must be checked on site prior to commencement of works.

Construction (Design and Management) Regulations 2015

This drawing is intended for Planning purposes only and as such does not highlight residual design related health and safety risks.

This information can be provided on request; however, it is anticipated that the full extent of residual risks will be identified during the detailed Building Regulations or construction design Status and prior to construction works commencing on site.

All responsibilities and duties of Principle Designer as stated within the above regulations now revert to the client unless Manorwood are appointed to undertake Building Regulations or construction drawings.



Suite 114
 26 The Hornet
 Chichester
 West Sussex
 PO19 7BB

tel: 01243 201 102
 email: enquiries@manorwood.co.uk
 web: www.manorwood.co.uk

Address

Shrover Coach House, Anmore Lane, Horndean, Waterlooville, PO7 6HN

Drawing No. 2309SH_R3_001

Scale @ A3 1:200

Job No. 2309SH_R3

Drawn By MD

Checked By BK

Drawn On 18.01.2024

Issued On 18.01.2024

Status Proposed

Drawing Block Plan

Submission **Planning**

Revision

00 18.01.2024



Indicative: 0.0°

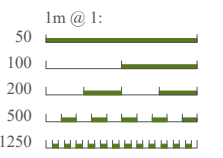

This drawing is the copyright of Manorwood Construction Ltd but may be used for planning purposes by the Local Authority without breach of copyright.

Do not scale from this drawing unless for Local Authority planning purposes.

All dimensions must be checked on site prior to commencement of works.

Construction (Design and Management) Regulations 2015

This drawing is intended for Planning purposes only and as such does not highlight residual design related health and safety risks.

This information can be provided on request; however, it is anticipated that the full extent of residual risks will be identified during the detailed Building Regulations or construction design Status and prior to construction works commencing on site.

All responsibilities and duties of Principle Designer as stated within the above regulations now revert to the client unless Manorwood are appointed to undertake Building Regulations or construction drawings.

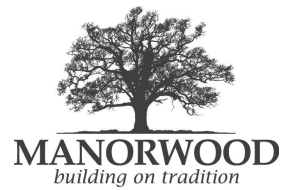

Suite 114
26 The Hornet
Chichester
West Sussex
PO19 7BB

tel: 01243 201 102
email: enquiries@manorwood.co.uk
web: www.manorwood.co.uk

Address

Shrover Coach House, Anmore Lane, Horndean, Waterlooville, PO7 6HN

Drawing No. 2309SH_R3_100

Scale @ A3 1:50

Job No. 2309SH_R3

Drawn By MD

Checked By BK

Drawn On 18.01.2024

Issued On 18.01.2024

Status Existing

Drawing Ground Floor Plan

Submission **Planning**

Revision

00 18.01.2024



Indicative: 121.0°

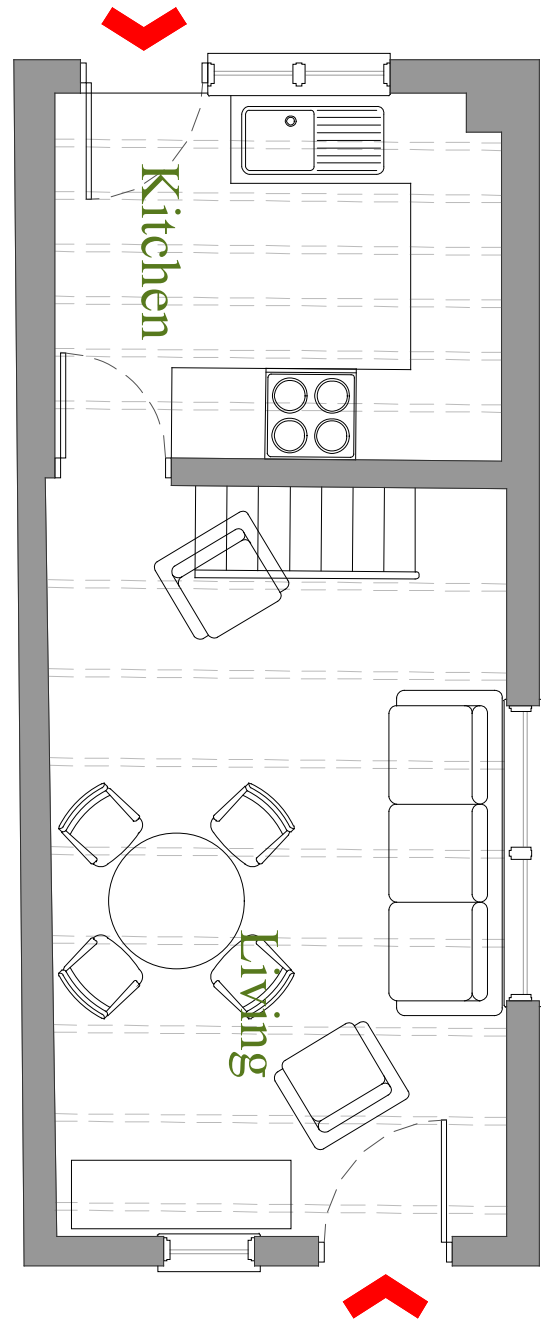
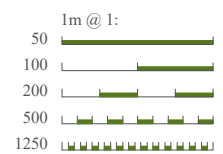

Ground Floor Plan

1:50 EXISTING

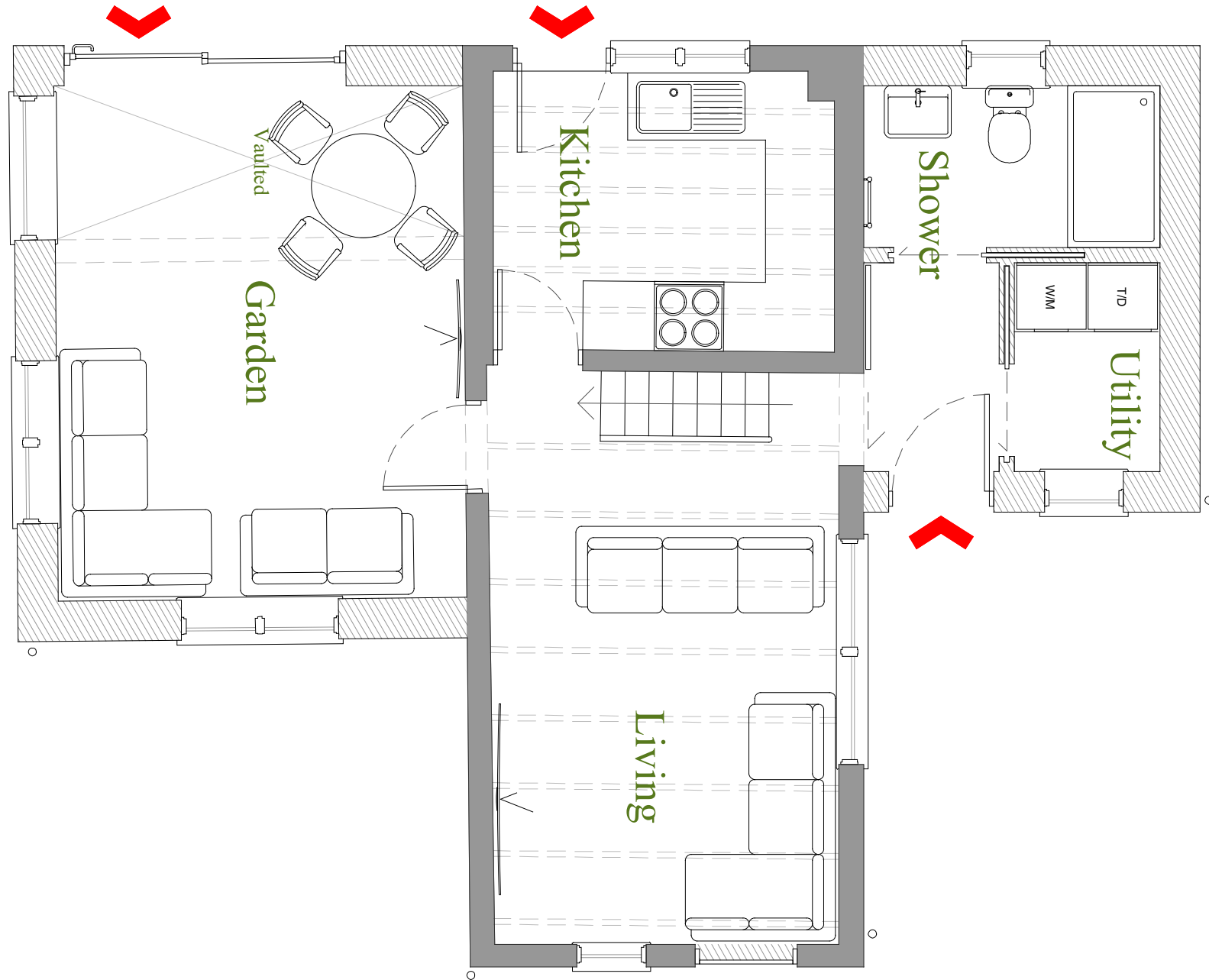

Ground Floor Plan

1:50 PROPOSED

This drawing is the copyright of Manorwood Construction Ltd but may be used for planning purposes by the Local Authority without breach of copyright.

Do not scale from this drawing unless for Local Authority planning purposes.

All dimensions must be checked on site prior to commencement of works.

Construction (Design and Management) Regulations 2015

This drawing is intended for Planning purposes only and as such does not highlight residual design related health and safety risks.

This information can be provided on request; however, it is anticipated that the full extent of residual risks will be identified during the detailed Building Regulations or construction design Status and prior to construction works commencing on site.

All responsibilities and duties of Principle Designer as stated within the above regulations now revert to the client unless Manorwood are appointed to undertake Building Regulations or construction drawings.



Suite 114
26 The Hornet
Chichester
West Sussex
PO19 7BB

tel: 01243 201 102
email: enquiries@manorwood.co.uk
web: www.manorwood.co.uk

Address

Shrover Coach House, Anmore Lane, Horndean, Waterlooville, PO7 6HN

Drawing No. 2309SH_R3_101

Scale @ A3 1:50

Job No. 2309SH_R3

Drawn By MD

Checked By BK

Drawn On 18.01.2024

Issued On 18.01.2024

Status Existing

Drawing First Floor Plan

Submission **Planning**

Revision

00 18.01.2024



Indicative: 121.0°

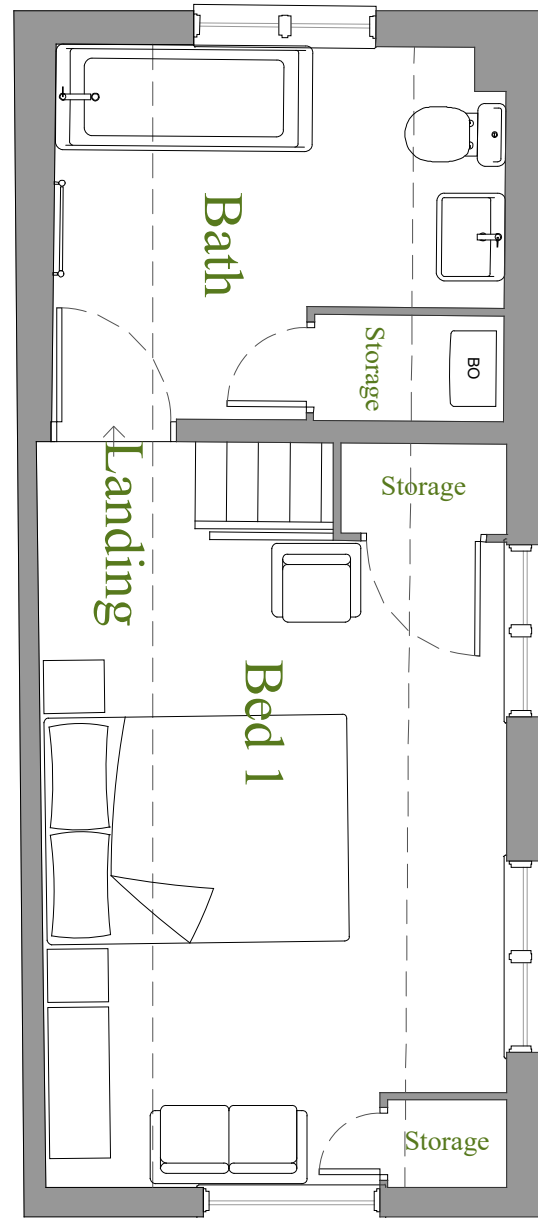
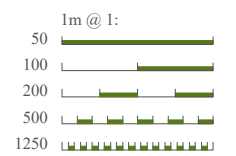

First Floor Plan

1:50 EXISTING



First Floor Plan

1:50 PROPOSED

This drawing is the copyright of Manorwood Construction Ltd but may be used for planning purposes by the Local Authority without breach of copyright.

Do not scale from this drawing unless for Local Authority planning purposes.

All dimensions must be checked on site prior to commencement of works.

Construction (Design and Management) Regulations 2015

This drawing is intended for Planning purposes only and as such does not highlight residual design related health and safety risks.

This information can be provided on request; however, it is anticipated that the full extent of residual risks will be identified during the detailed Building Regulations or construction design Status and prior to construction works commencing on site.

All responsibilities and duties of Principle Designer as stated within the above regulations now revert to the client unless Manorwood are appointed to undertake Building Regulations or construction drawings.



Suite 114
26 The Hornet
Chichester
West Sussex
PO19 7BB

tel: 01243 201 102
email: enquiries@manorwood.co.uk
web: www.manorwood.co.uk

Address

Shrover Coach House, Anmore Lane, Horndean, Waterlooville, PO7 6HN

Drawing No. 2309SH_R3_102

Scale @ A3 1:50

Job No. 2309SH_R3

Drawn By MD

Checked By BK

Drawn On 18.01.2024

Issued On 18.01.2024

Status Existing & Proposed

Drawing North

Submission **Planning**

Revision

00 18.01.2024

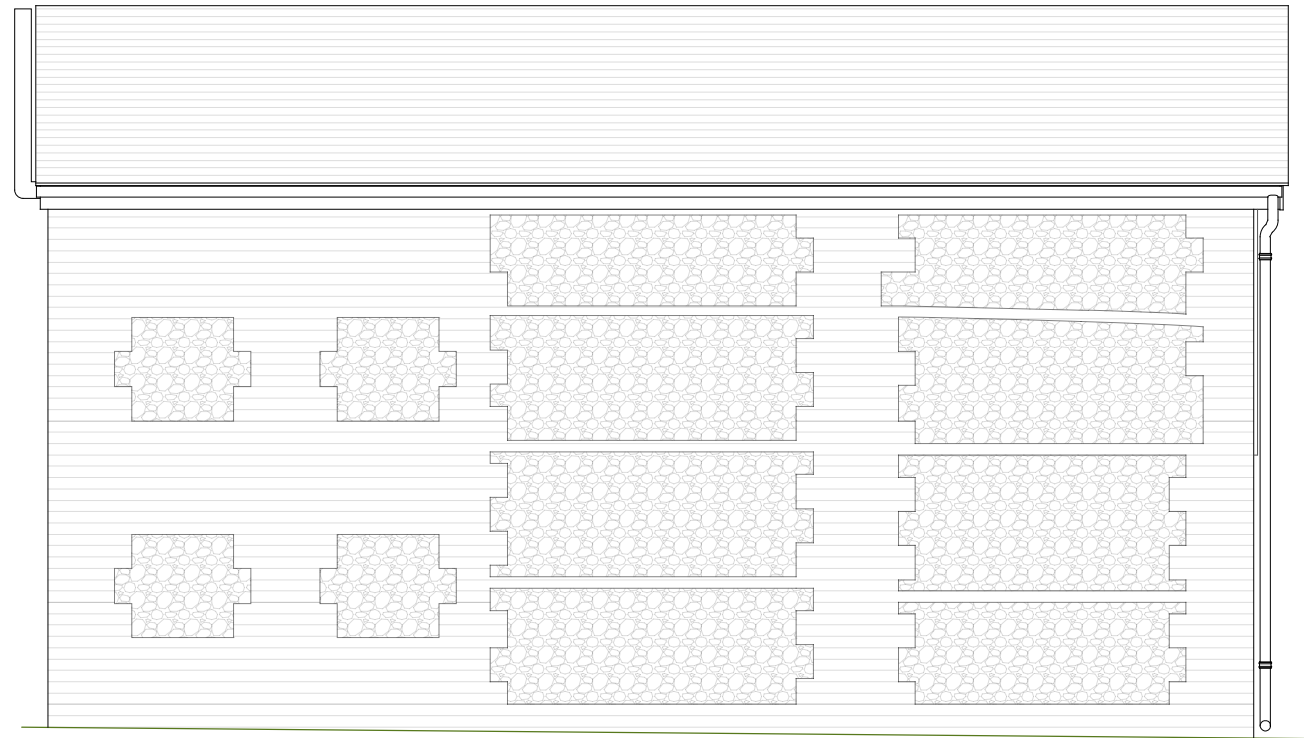

North
1:50 EXISTING

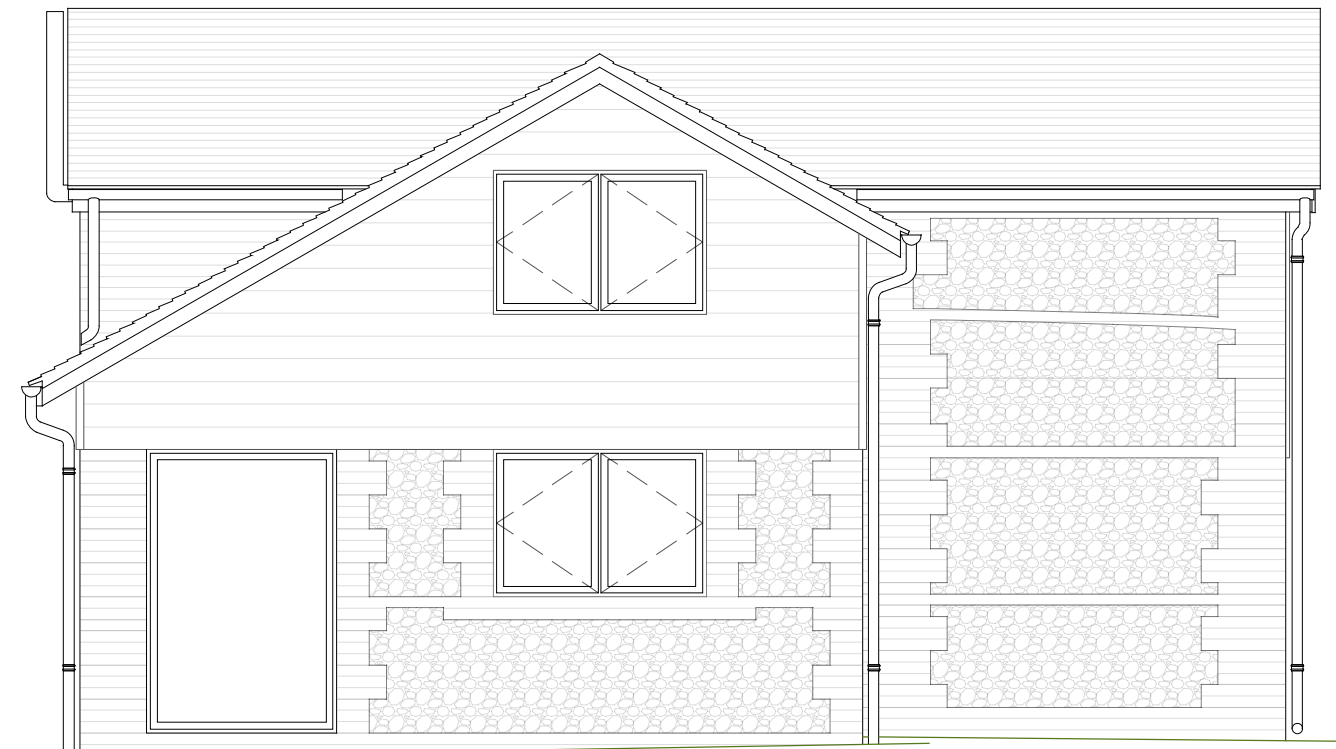

North
1:50 PROPOSED

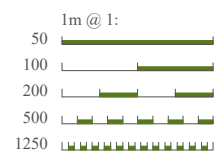

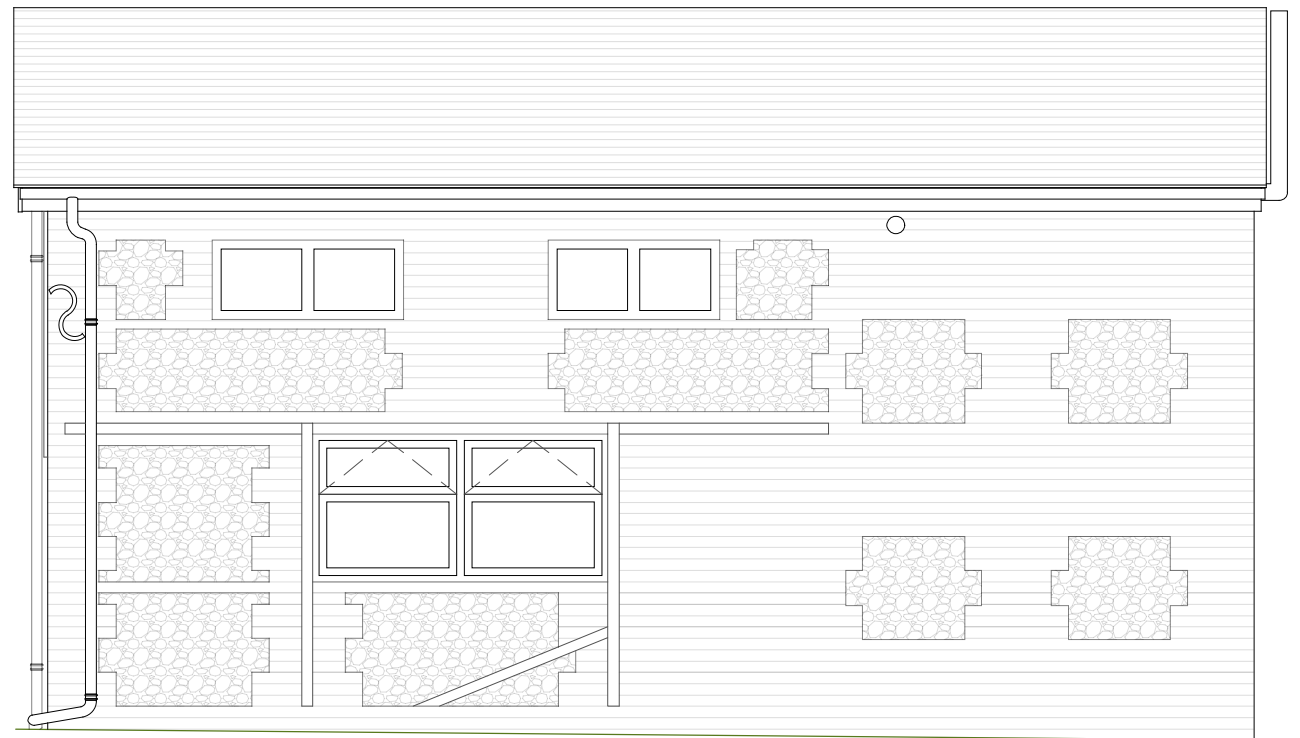

South
1:50 EXISTING



South
1:50 PROPOSED

This drawing is the copyright of Manorwood Construction Ltd but may be used for planning purposes by the Local Authority without breach of copyright.

Do not scale from this drawing unless for Local Authority planning purposes.

All dimensions must be checked on site prior to commencement of works.

Construction (Design and Management) Regulations 2015

This drawing is intended for Planning purposes only and as such does not highlight residual design related health and safety risks.

This information can be provided on request; however, it is anticipated that the full extent of residual risks will be identified during the detailed Building Regulations or construction design Status and prior to construction works commencing on site.

All responsibilities and duties of Principle Designer as stated within the above regulations now revert to the client unless Manorwood are appointed to undertake Building Regulations or construction drawings.



Suite 114
26 The Hornet
Chichester
West Sussex
PO19 7BB

tel: 01243 201 102
email: enquiries@manorwood.co.uk
web: www.manorwood.co.uk

Address

Shrover Coach House, Anmore Lane, Horndean, Waterlooville, PO7 6HN

Drawing No. 2309SH_R3_103

Scale @ A3 #####

Job No. 2309SH_R3

Drawn By MD

Checked By BK

Drawn On 18.01.2024

Issued On 18.01.2024

Status Existing & Proposed

Drawing South

Submission **Planning**

Revision

00 18.01.2024

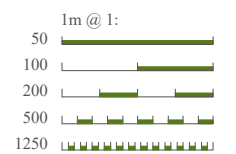



West
1:50 | EXISTING



West
1:50 | PROPOSED

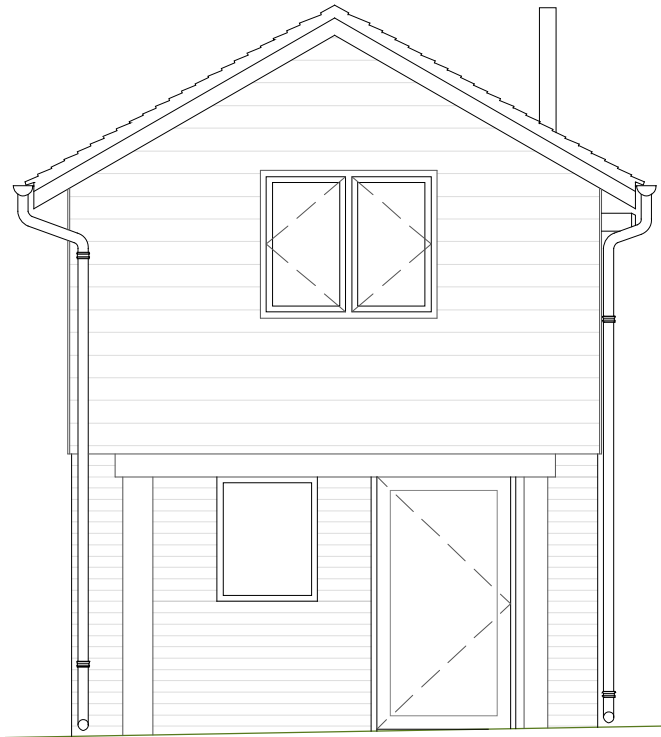

East
1:50 | EXISTING



East
1:50 | PROPOSED

This drawing is the copyright of Manorwood Construction Ltd but may be used for planning purposes by the Local Authority without breach of copyright.

Do not scale from this drawing unless for Local Authority planning purposes.

All dimensions must be checked on site prior to commencement of works.

Construction (Design and Management) Regulations 2015

This drawing is intended for Planning purposes only and as such does not highlight residual design related health and safety risks.

This information can be provided on request; however, it is anticipated that the full extent of residual risks will be identified during the detailed Building Regulations or construction design Status and prior to construction works commencing on site.

All responsibilities and duties of Principle Designer as stated within the above regulations now revert to the client unless Manorwood are appointed to undertake Building Regulations or construction drawings.



Suite 114
26 The Hornet
Chichester
West Sussex
PO19 7BB

tel: 01243 201 102
email: enquiries@manorwood.co.uk
web: www.manorwood.co.uk

Address

Shrover Coach House, Anmore Lane, Horndean, Waterlooville, PO7 6HN

Drawing No. 2309SH_R3_104

Scale @ A3 1:50

Job No. 2309SH_R3

Drawn By MD

Checked By BK

Drawn On 18.01.2024

Issued On 18.01.2024

Status Existing & Proposed

Drawing West & West

Submission **Planning**

Revision

00 18.01.2024

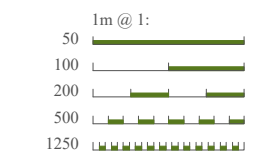

This drawing is the copyright of Manorwood Construction Ltd but may be used for planning purposes by the Local Authority without breach of copyright.

Do not scale from this drawing unless for Local Authority planning purposes.

All dimensions must be checked on site prior to commencement of works.

Construction (Design and Management) Regulations 2015

This drawing is intended for Planning purposes only and as such does not highlight residual design related health and safety risks.

This information can be provided on request; however, it is anticipated that the full extent of residual risks will be identified during the detailed Building Regulations or construction design Status and prior to construction works commencing on site.

All responsibilities and duties of Principle Designer as stated within the above regulations now revert to the client unless Manorwood are appointed to undertake Building Regulations or construction drawings.



Suite 114
26 The Hornet
Chichester
West Sussex
PO19 7BB

tel: 01243 201 102
email: enquiries@manorwood.co.uk
web: www.manorwood.co.uk

Address

Shrover Coach House, Anmore Lane, Horndean, Waterlooville, PO7 6HN

Drawing No. 2309SH_R3_900

Scale @ A3 NTS

Job No. 2309SH_R3

Drawn By MD

Checked By BK

Drawn On 18.01.2024

Issued On 18.01.2024

Status Proposed

Drawing Materials + Existing

Submission **Planning**

Revision

00 18.01.2024

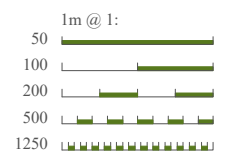

Cast-iron look rainwater goods

Horizontal weatherboarding

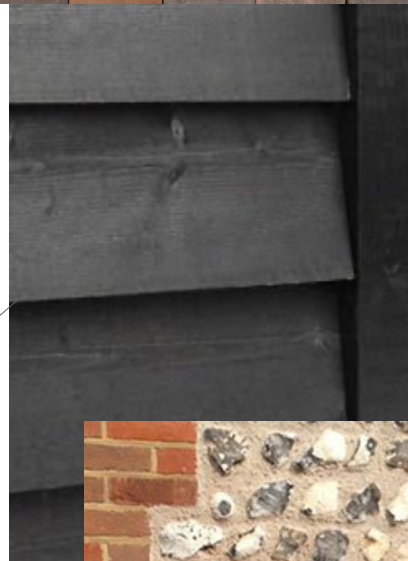

Black aluminium framed sliding doors



Brick and flint walls



North



West



East



South



South



South

This drawing is the copyright of Manorwood Construction Ltd but may be used for planning purposes by the Local Authority without breach of copyright.

Do not scale from this drawing unless for Local Authority planning purposes.

All dimensions must be checked on site prior to commencement of works.

Construction (Design and Management) Regulations 2015

This drawing is intended for Planning purposes only and as such does not highlight residual design related health and safety risks.

This information can be provided on request; however, it is anticipated that the full extent of residual risks will be identified during the detailed Building Regulations or construction design Status and prior to construction works commencing on site.

All responsibilities and duties of Principle Designer as stated within the above regulations now revert to the client unless Manorwood are appointed to undertake Building Regulations or construction drawings.



Suite 114
26 The Hornet
Chichester
West Sussex
PO19 7BB

tel: 01243 201 102
email: enquiries@manorwood.co.uk
web: www.manorwood.co.uk

Address

Shrover Coach House, Anmore Lane, Horndean, Waterlooville, PO7 6HN

Drawing No. 2309SH_R3_901

Scale @ A3 NTS

Job No. 2309SH_R3

Drawn By MD

Checked By BK

Drawn On 18.01.2024

Issued On 18.01.2024

Status Proposed

Drawing Sketches

Submission **Planning**

Revision

00 18.01.2024

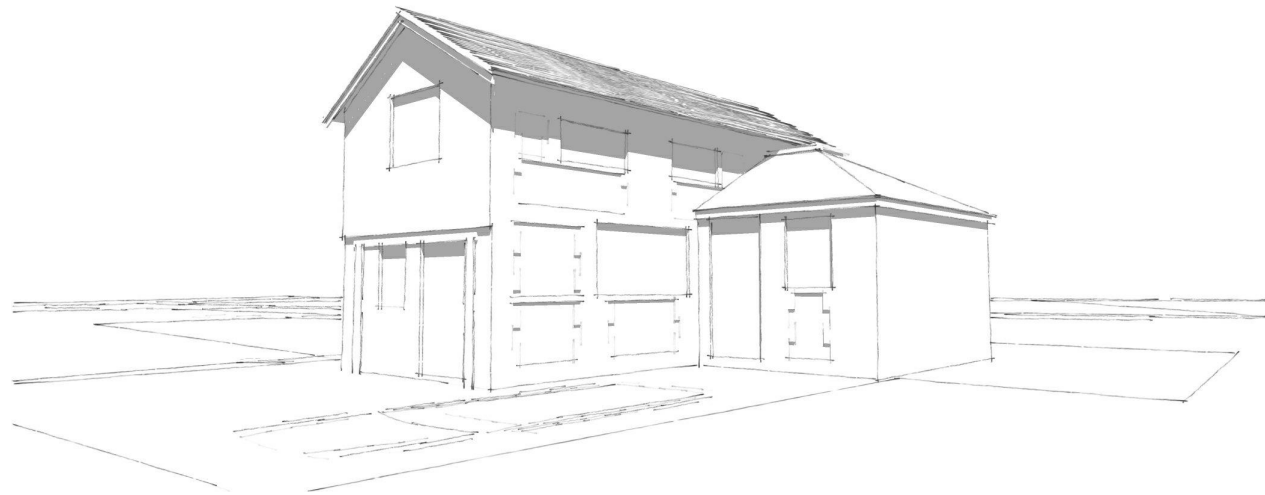

South West

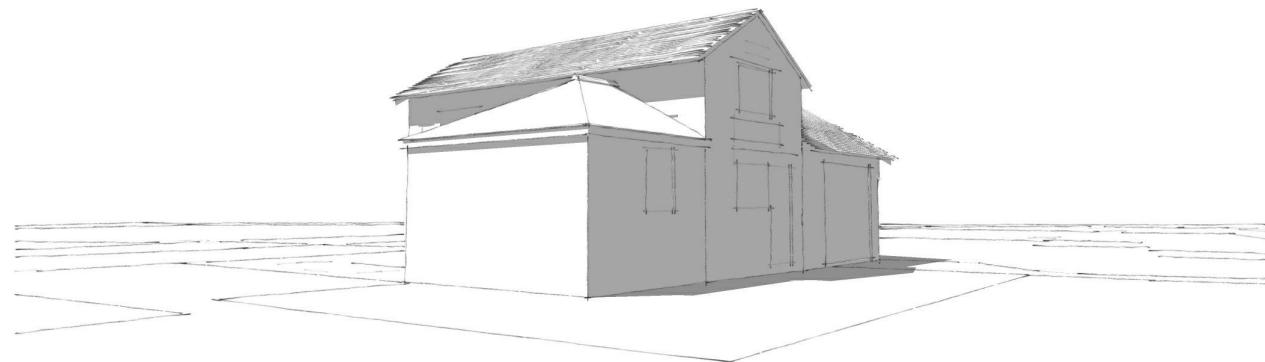

South East

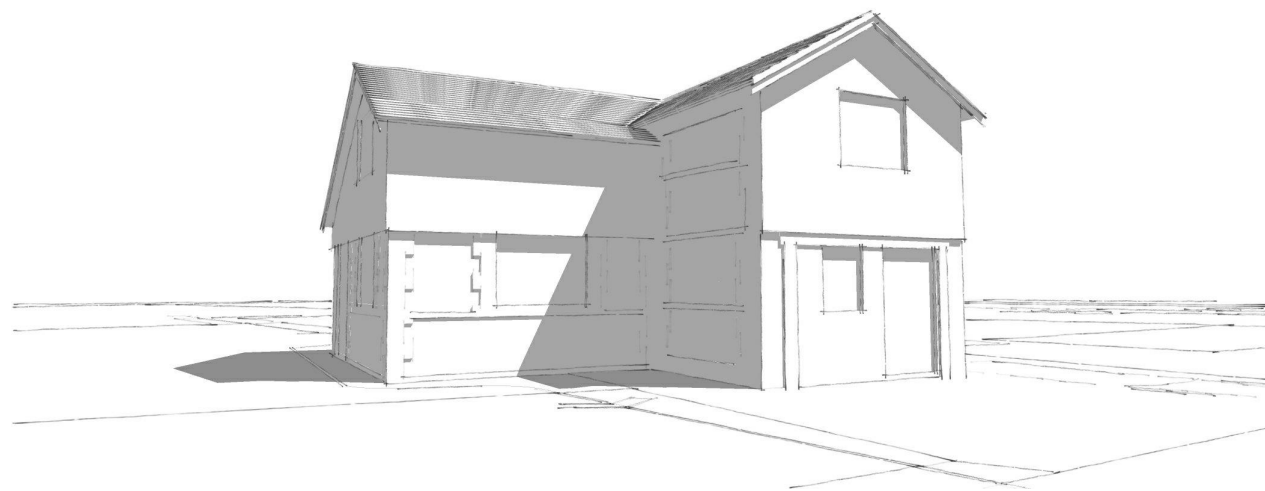

North West

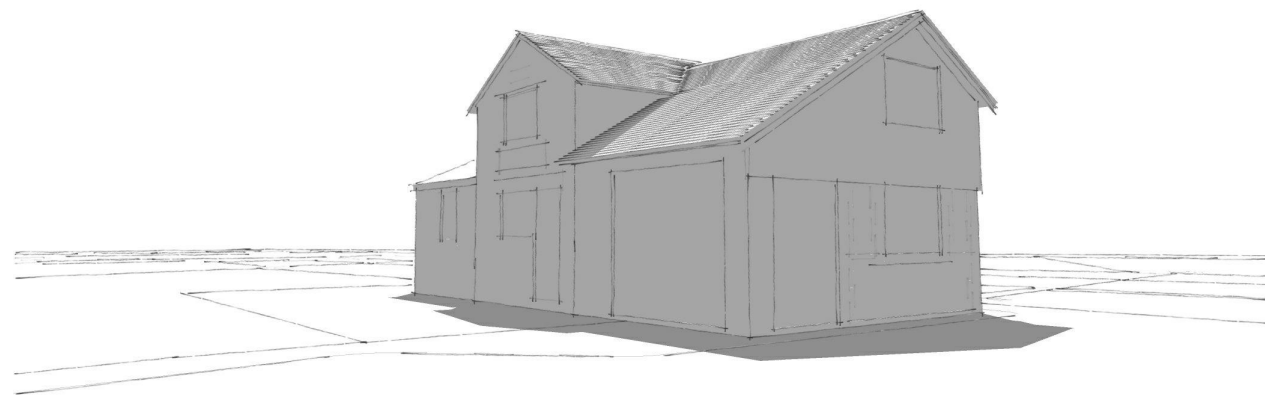

North East

Maquettes

NTS | PROPOSED

