

Roof Site Plan As Proposed
Scale 1:200

0m 5m 10m

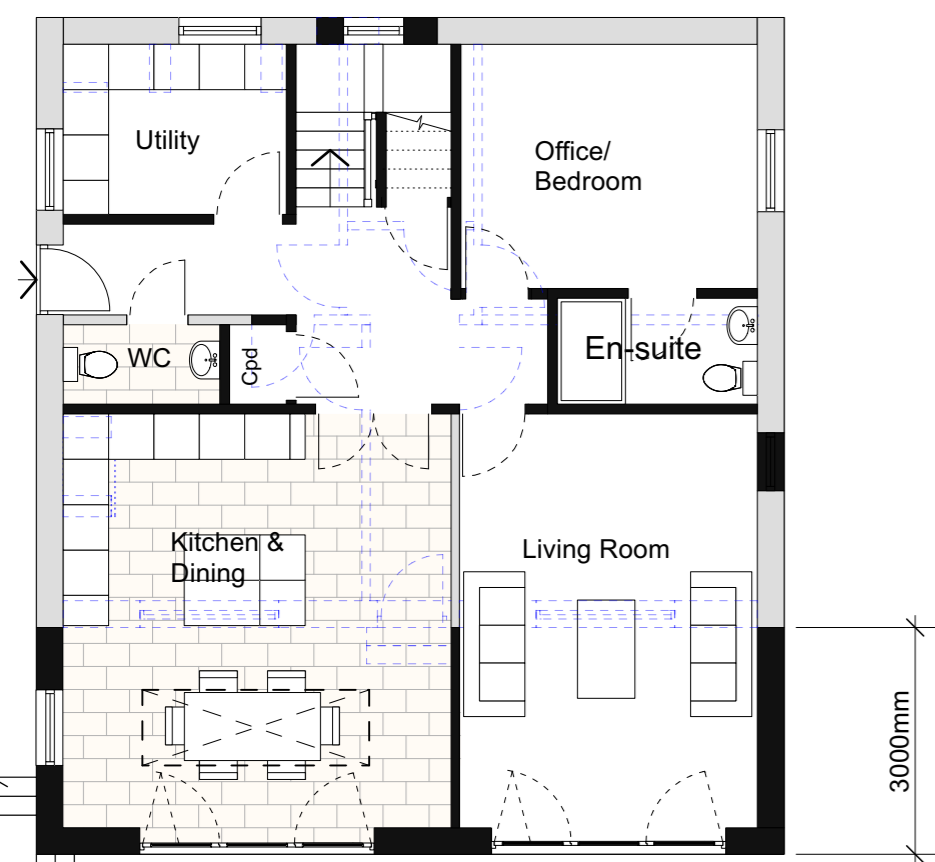

Ground Floor Plan As Proposed
Scale 1:100

0m 1m 2m 3m 4m 5m

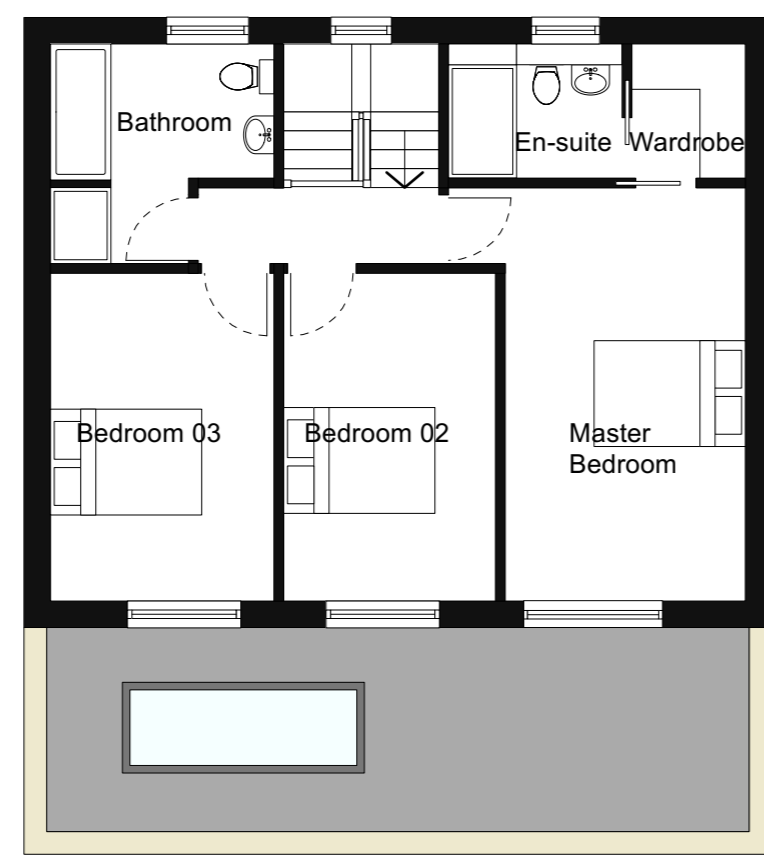

First Floor Plan As Proposed
Scale 1:100

0m 1m 2m 3m 4m 5m



Woodstone Swallow Nest Bowl
Species Enhancement:
The site is not within the West Yorkshire Bat alert zone, therefore in accordance with Calderdale's new policy we have added 1 Woodstone Swallow House Martin Nest Bowl to the dwellings, located as shown.

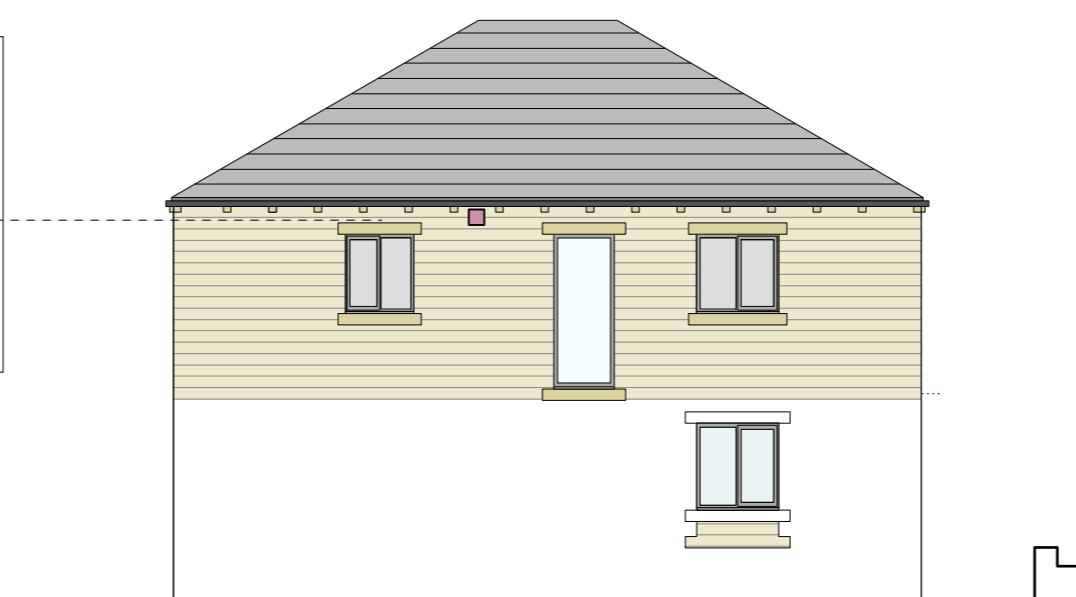

Side Elevation (North) As Proposed
Scale 1:100

0m 1m 2m 3m 4m 5m

PROPOSED BUNGALOW EXTENSION



Side Elevation (South) As Proposed
Scale 1:100

0m 1m 2m 3m 4m 5m

Rear Elevation (East) As Proposed
Scale 1:100

0m 1m 2m 3m 4m 5m

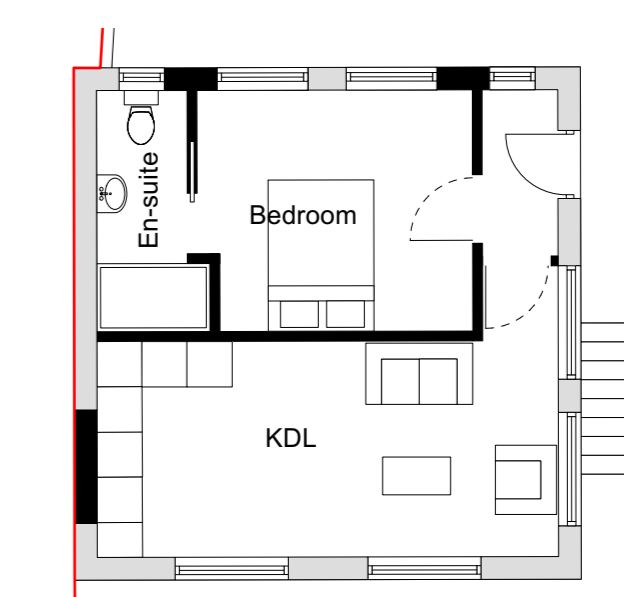
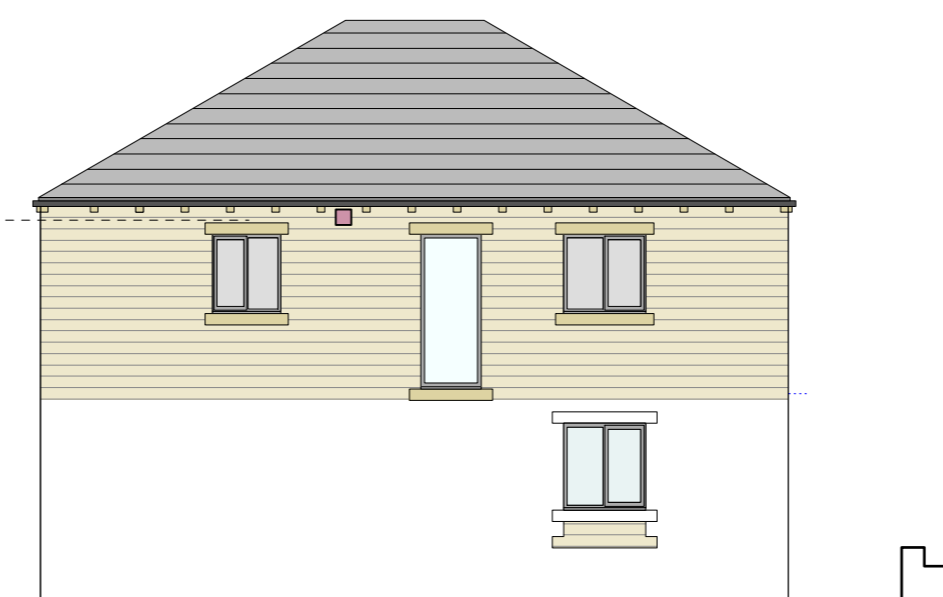

Ground Floor Plan As Proposed
Scale 1:100

0m 1m 2m 3m 4m 5m

PROPOSED GARAGE/ STORE CONVERSION

MATERIALS:

- Roof to house: Blue Grot Slate to match existing.
- Roof to single storey rear extension: Single ply membrane in dark grey.
- Roof light: Frameless flat glass roof light.
- Walls: Coursed Stone to Match Existing.
- Windows/ Glazed Doors: High performance Upvc.
- RWPs: Black Upvc match existing.
- External Doors: High Performance composite Upvc door



Front Elevation (West) As Proposed
Scale 1:100

0m 1m 2m 3m 4m 5m

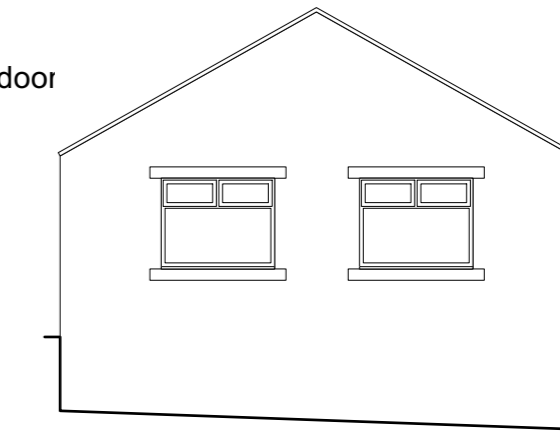

Rear Elevation As Proposed
Scale 1:100

0m 1m 2m 3m 4m 5m



Woodstone Swallow Nest Bowl
Species Enhancement:
The site is not within the West Yorkshire Bat alert zone, therefore in accordance with Calderdale's new policy we have added 1 Woodstone Swallow House Martin Nest Bowl to the dwellings, located as shown.

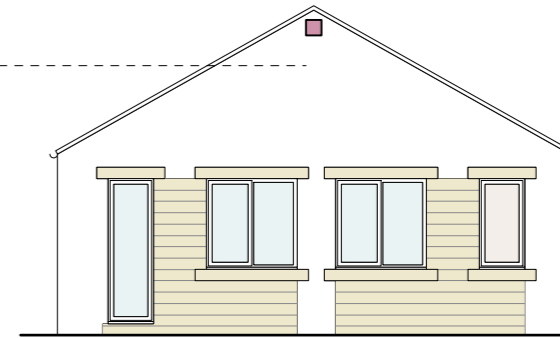

Front Elevation As Proposed
Scale 1:100

0m 1m 2m 3m 4m 5m

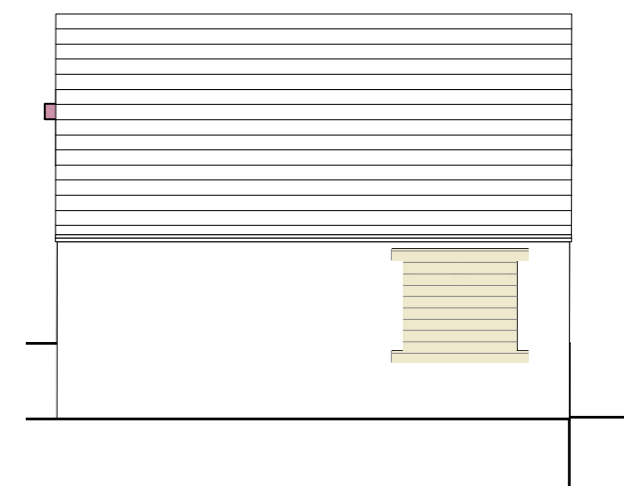

Side Elevation As Proposed
Scale 1:100

0m 1m 2m 3m 4m 5m



Side Elevation As Proposed
Scale 1:100

0m 1m 2m 3m 4m 5m

NOTES:

Any errors or omissions to be reported to Code L6 immediately.

This drawing and design is the copyright of Code L6 and is not to be used for any purpose without their consent.

rev | details | date

Code L6
Architecture Ltd
No 2 Warehouse, The Wharf,
Sowerby Bridge,
HX6 2AG
T: 01422 648431
E: info@codeL6.com
W: www.CODEL6.com

Project:
23 Sunnybank
Greetland
HX4 8JS

Client:
Mr. M. Hardcastle

Drawing:
Plans As Proposed

Date: 15/12/23 | Scale: 1:100/ 200 | Size: A1

Drawing Number:

23-047-10