

**NOTE**  
 THIS DRAWING MAY BE SCALED FOR PLANNING PURPOSES ONLY.  
 ALL DIMENSIONS TO BE CHECKED ON SITE PRIOR TO COMMENCEMENT OF WORK. ALL DIMENSIONS RELATING TO SUB-CONTRACTORS OR SUPPLIERS WORK MUST BE CHECKED AND AGREED BETWEEN THE GENERAL CONTRACTOR, THE SUB-CONTRACTOR(S) AND / OR SUPPLIER(S). ALL DIMENSIONS ARE IN MILLIMETRES. ALL WORKS OR MATERIALS INDICATED ON THE DRAWING ARE TO BE TO THE LATEST BRITISH STANDARDS AND ARE TO BE CARRIED OUT IN ACCORDANCE WITH THE RELEVANT CODES OF PRACTICE OR RECOGNISED TRADE ASSOCIATION RECOMMENDATIONS AND PUBLICATIONS.  
 THIS DRAWING TO BE READ IN CONJUNCTION WITH ALL RELEVANT DRAWINGS AND SPECIFICATIONS OF OTHER CONSULTANTS.  
 ANY DISCREPANCIES TO BE BROUGHT TO THE ATTENTION OF PDK ARCHITECTURE AND SURVEYING . IF IN DOUBT ASK.  
 © THIS DRAWING IS THE COPYRIGHT OF PDK ARCHITECTURE AND SURVEYING.

APPR    DATE    STATUS

**Materials**  
 Roof :- Plain tile to pitched roof.  
 Felt or Single ply to flat roof  
 Walls :- Render plus Grey Siberian larch.  
 Fascia and Soffit :- White plastic.  
 Windows :- Grey PVCu double glazed,  
 Door :- Grey PVCu or PPC Aluminium double glazed.  
 Gutter :- plastic.

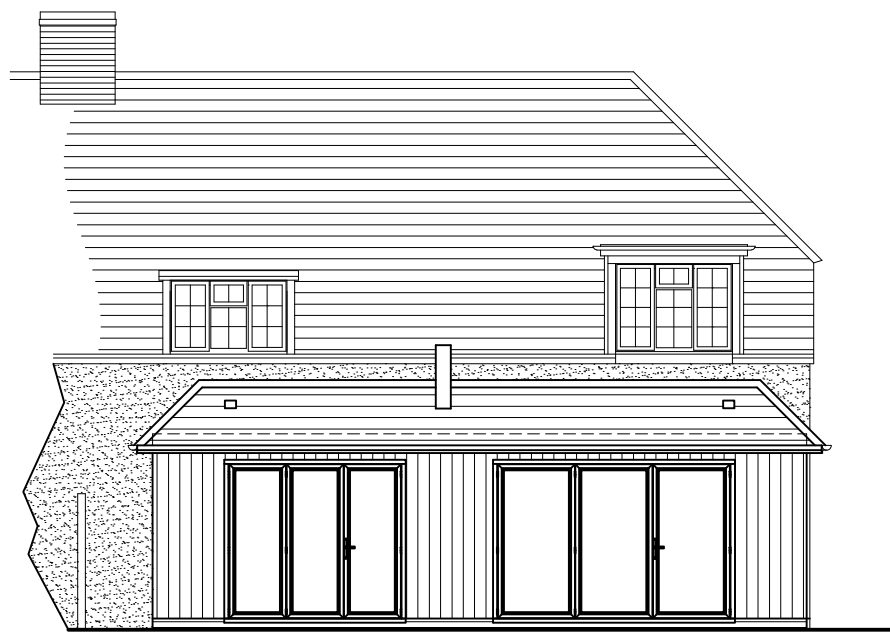

West Elevation - Front



North Elevation - Side

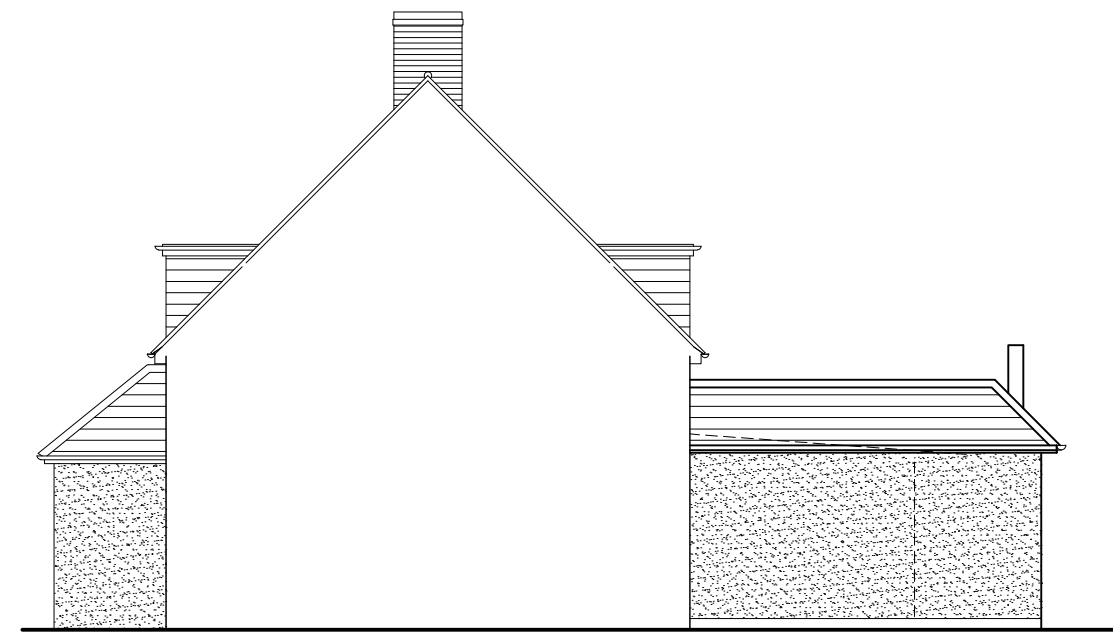

South Elevation - Side

B	09-01-24	Altered following client meeting	pjc
A	24-11-23	Minor alteration	pjc

REV    DATE    AMENDMENT    BY

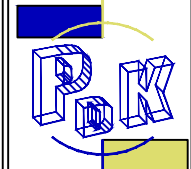
PROJECT 62 Street End Lane Sidlesham, Chichester Sussex, PO20 7RG	 Chartered Institute of Architectural Technologists Registered Practice	 <b>PDK</b> <b>Architecture</b> <b>and</b> <b>Surveying</b>
DRAWING PROPOSED ELEVATIONS	29 Breach Avenue, Southbourne, Emsworth, Hampshire, PO10 8NB T: 01243 697164 M: 07879471666 www.pdkconsulting.co.uk	
Date November 2024	Drawn By PJC	
Scale 1: 100 @A3	Iss. App. By DKC	
Drawing No 005 B	File Location 0508	

1:100 @ A3

