

0 PROPOSED NORTH ELEVATION
Scale 1:100

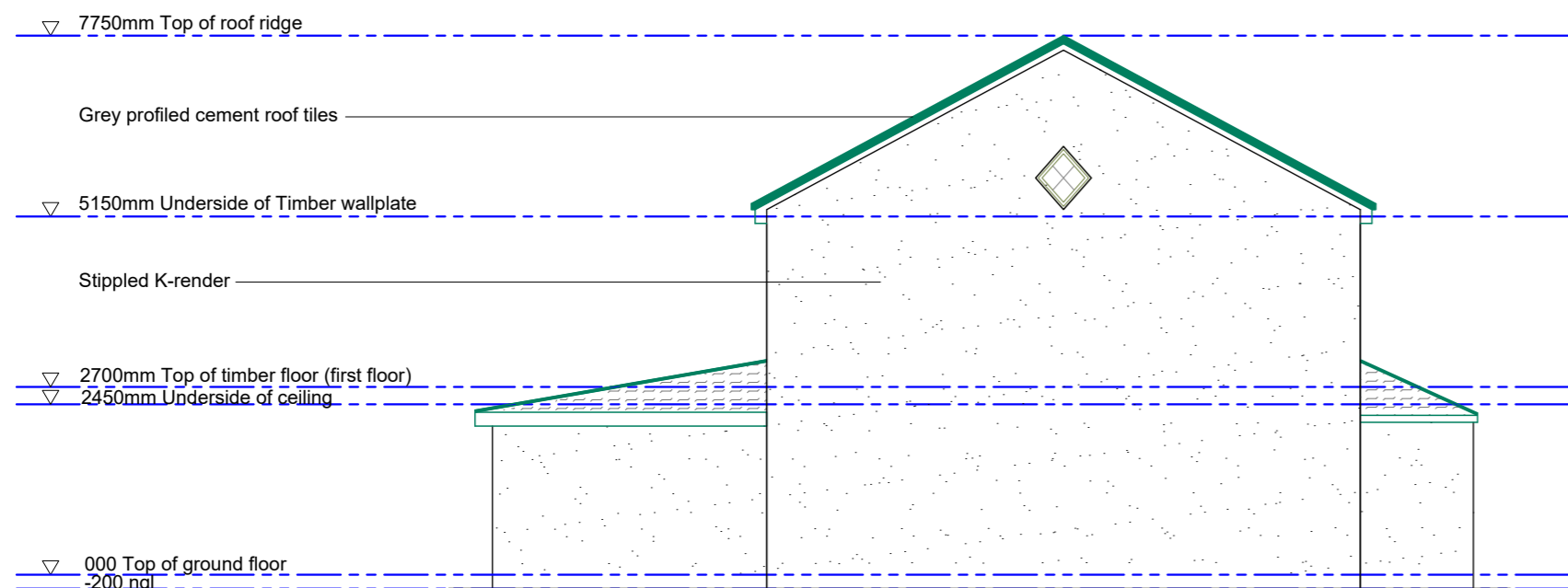

0 PROPOSED SOUTH ELEVATION
Scale 1:100

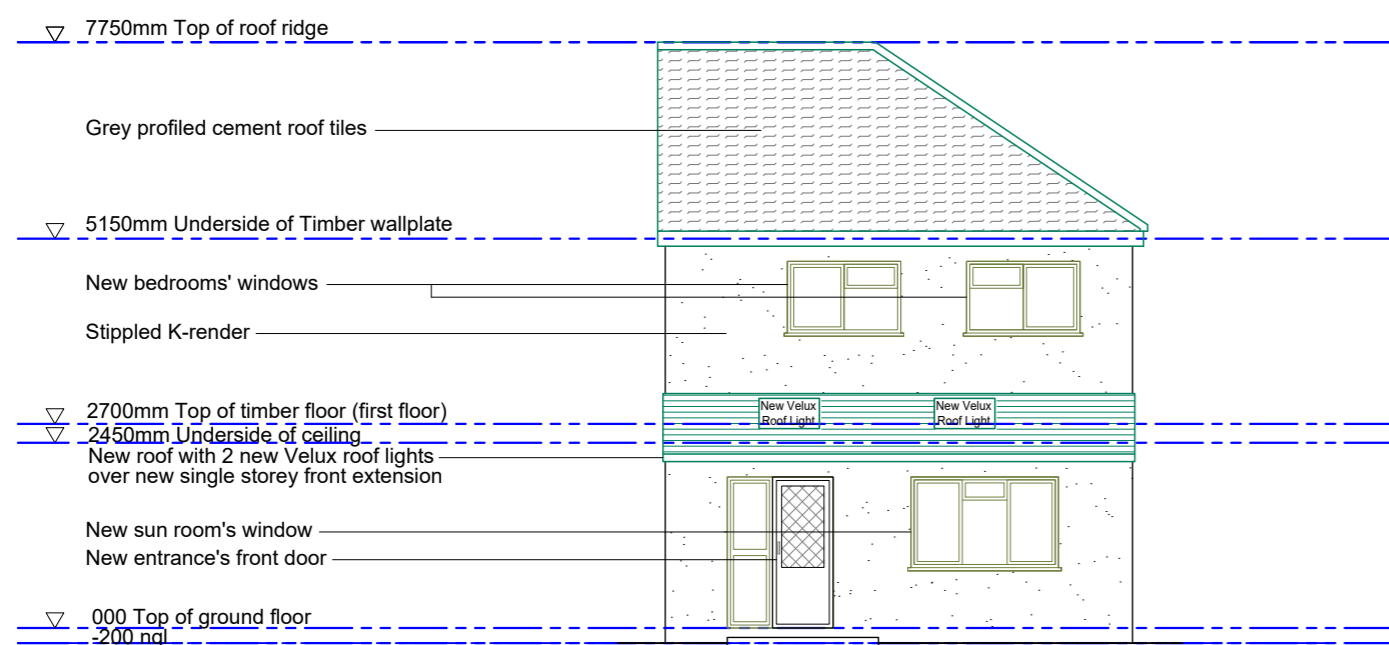

0 PROPOSED EAST ELEVATION
Scale 1:100

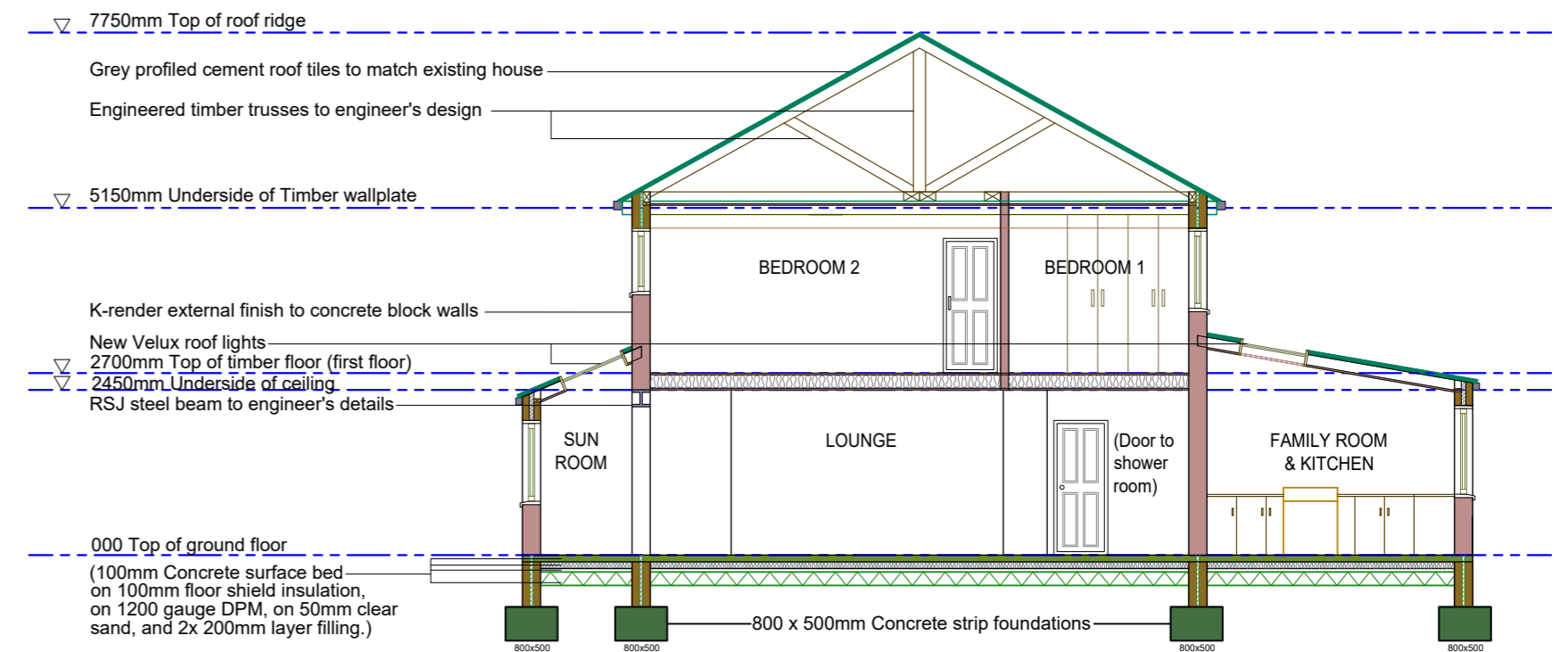

0 PROPOSED SECTION B-B
Scale 1:100

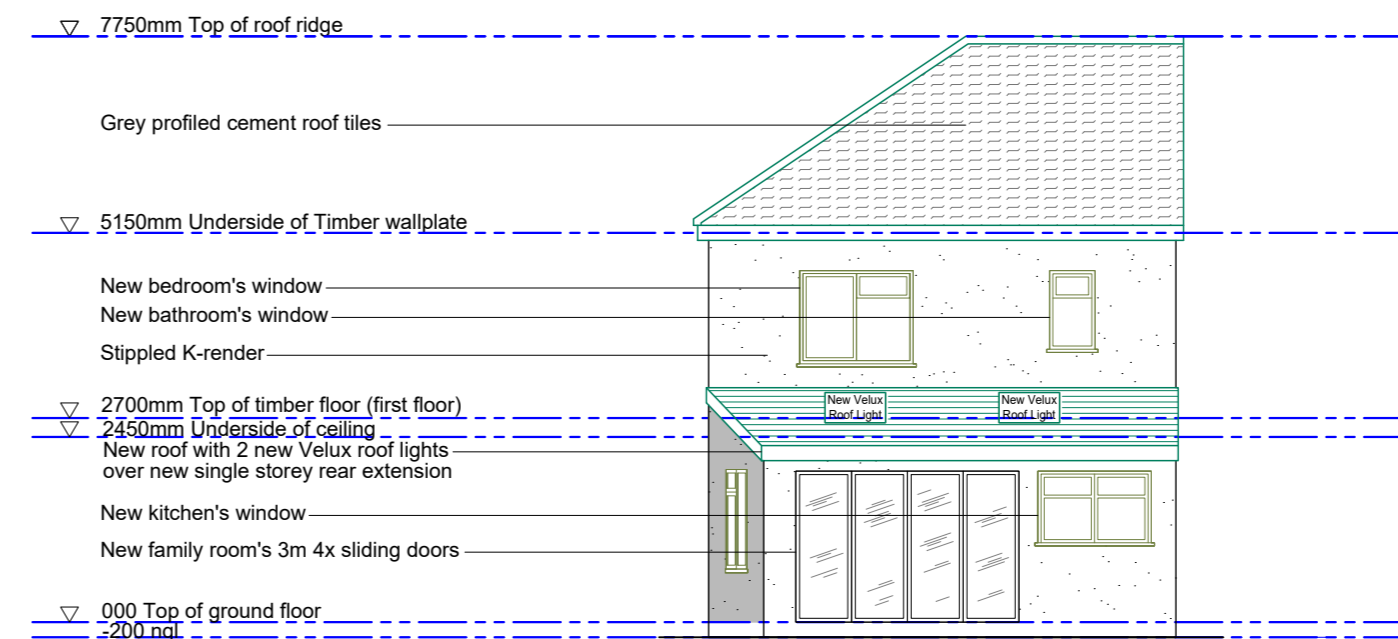

0 PROPOSED WEST ELEVATION
Scale 1:100



NOTES

THIS DRAWING IS FOR PLANNING USE ONLY.
STRUCTURE AND BUILDING CONTROL
APPROVAL IS REQUIRED BEFORE
COMMENCEMENT OF ANY BUILDING WORKS.
DO NOT REPRODUCE THIS DRAWING WITHOUT
PERMISSION.
THIS DRAWING IS SUBJECT TO COPYRIGHT.



CLIENT / PROJECT

Pam Turner
283 Lowfield Street
Dartford, UK
DA1 1LB

DRAWING TITLE

PROPOSED ELEVATIONS AND SECTION B-B
New 3 Bedroom house to be built on vacant (garden)
land towards the side of the existing house.

| | | | |
|--------|----------|----------|-------|
| drawn | RL | checked | CC |
| date | 27.04.22 | scale | 1:100 |
| dwg no | D04 | revision | D |

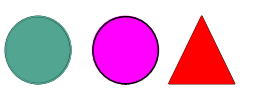

**CHRISTOPHER
COWLEY AND
ASSOCIATES**
079-86340719
c.cowley@tiscali.co.uk