

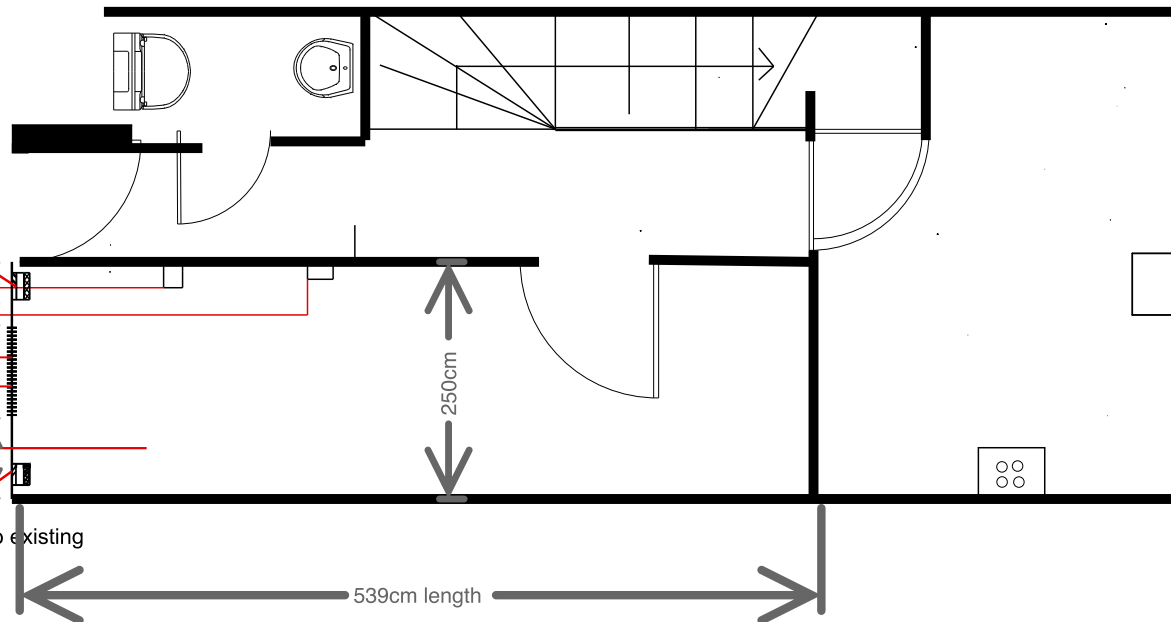

Existing Floor plan



Proposed Floor plan

Tooth brickwork into existing
27cm length

Electricity box
Putting radiator

Please see the measurements
on the front elevation for window
Window will be input

Floor to consist of
22mm moisture
restaurant chipboard at
the edges on 80mm
celotex or similar. And
wooden flooring on.
Top

Tooth brickwork into existing
41cm length