

0m 1m 2m 3m 4m 5m 6m 7m 8m 9m 10m 1:100

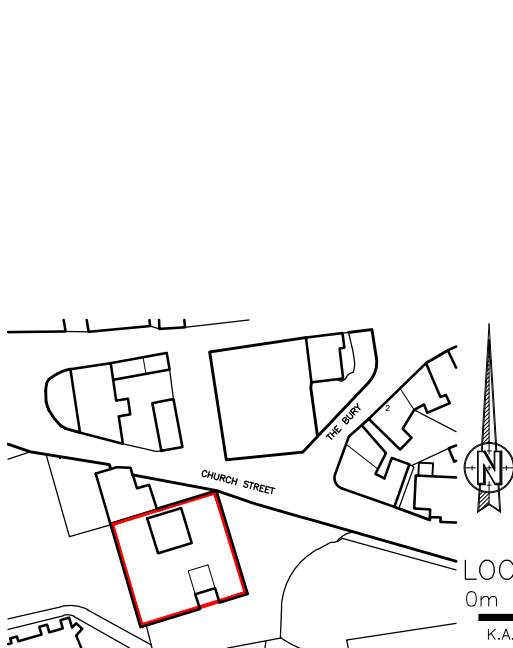

FRONT ELEVATION @1:100

8xA4 Aluminium outdoor notice board (black) with raising door which is projecting 75mm off the



LOCATION PLAN @1:1250

0m 10m 20m 30m 40m 50m

K.A.D. Licensed O.S. No. 100047482

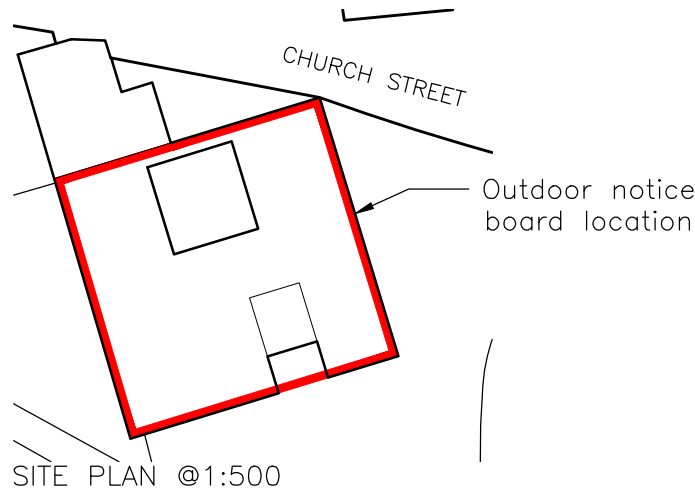

SITE PLAN @1:500

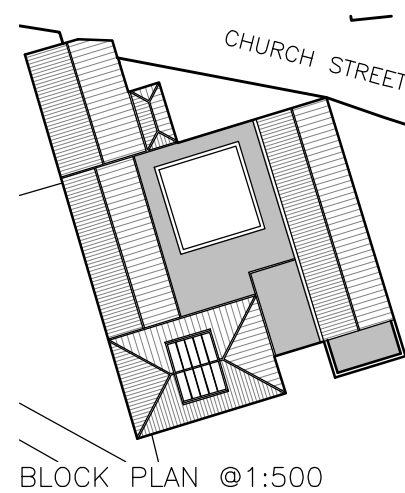

BLOCK PLAN @1:500

0m 10m 20m 30m 40m 50m 1:500

Rev	Revision	By	Date

KNIGHT
KADARCHITECTURAL
DESIGN

K.A.D. Ltd.
First Floor Unit 7
The Quarterdeck
Port Solent
PO6 4TP
T: 01489 660194
E: admin@k-a-d.co.uk
W: www.k-a-d.co.uk

Client
ANDREA MANN

Project
**ODIHAM PARISH COUNCIL,
CHURCH STREET, RG29 1NB**

Drawing
EXISTING & PROPOSED PLANS

Scale
AS STATED@A4

Date
OCT 2023

Project no.	Sequential	Bldg/Floor	Detail	Rev
KAD	01	A	EX&PP	.