

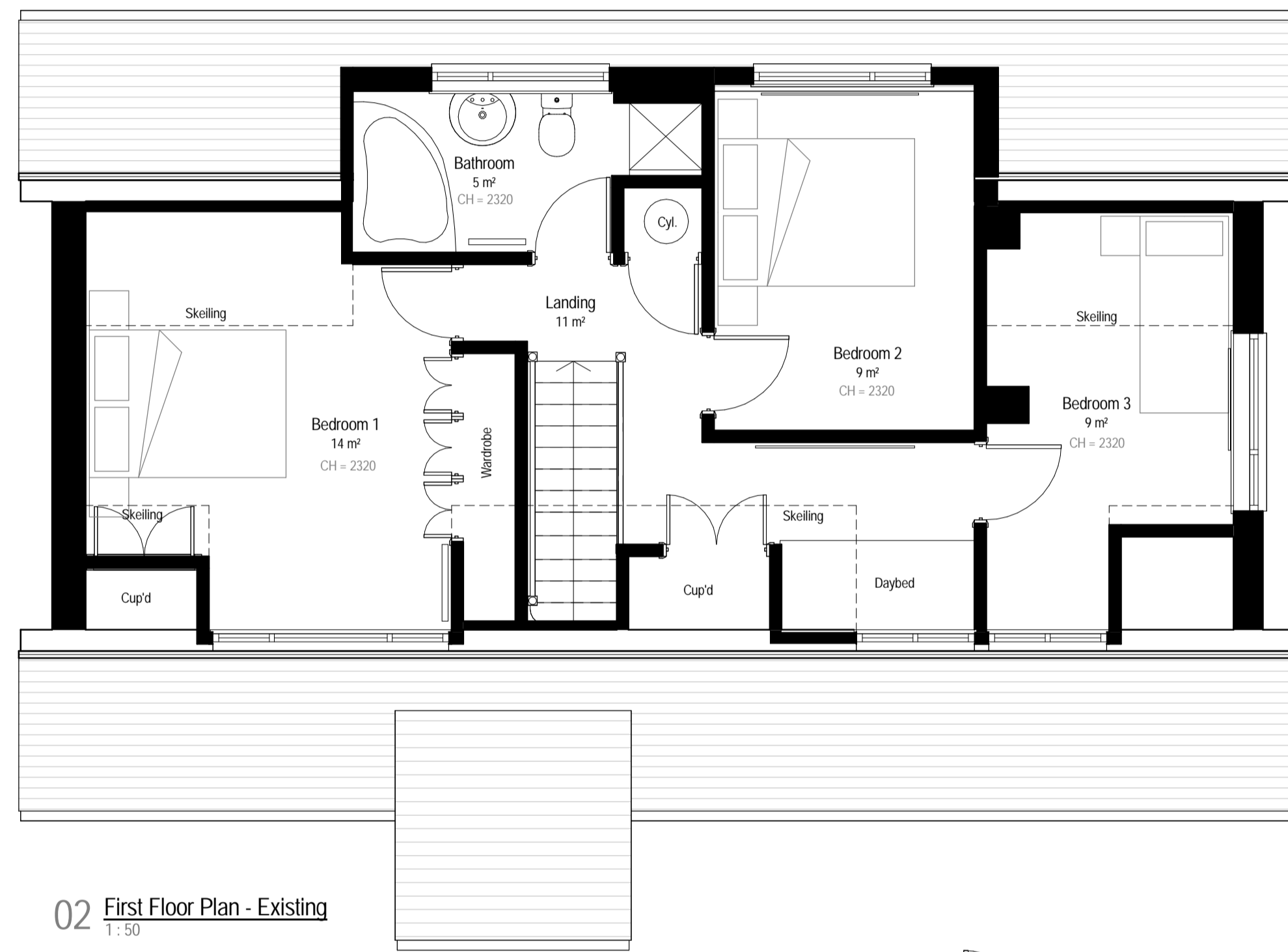

08 Street Scene - Existing
1:100

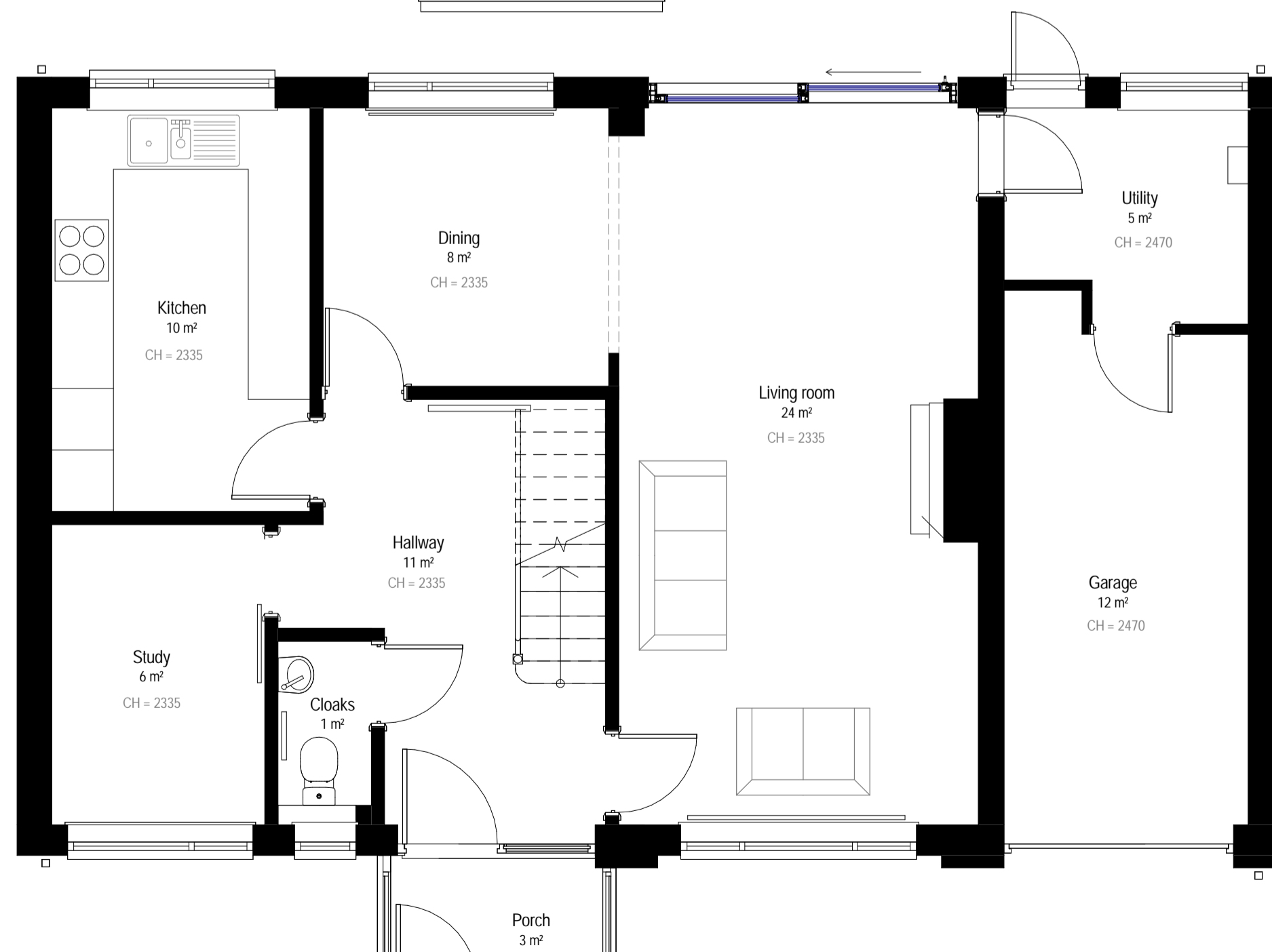

02 First Floor Plan - Existing
1:50



01 Ground Floor Plan - Existing
1:50

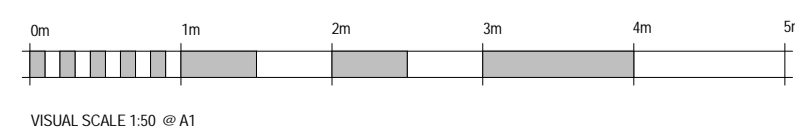

VISUAL SCALE 1:50 @ A1

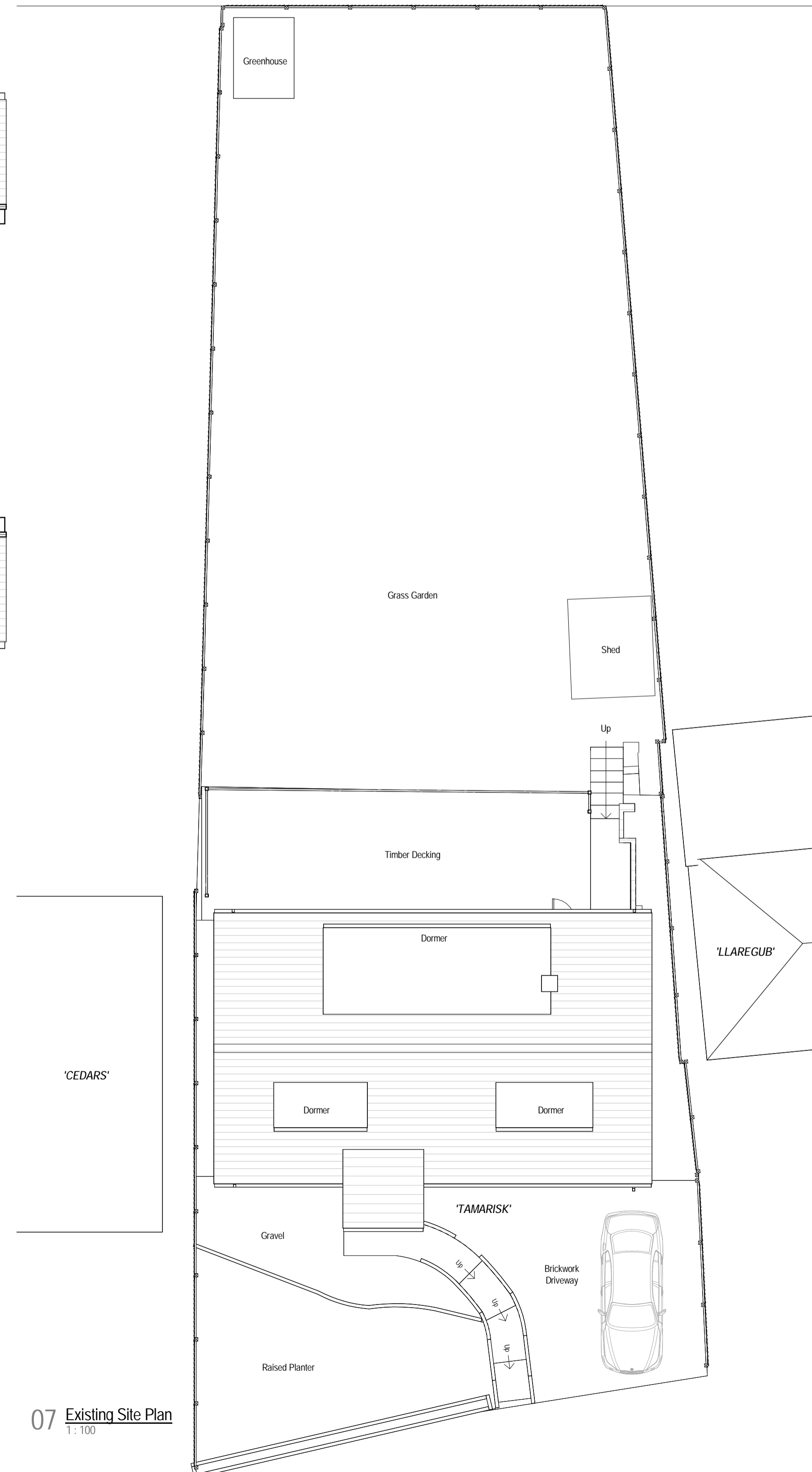

07 Existing Site Plan
1:100



03 Front Elevation - Existing
1:100

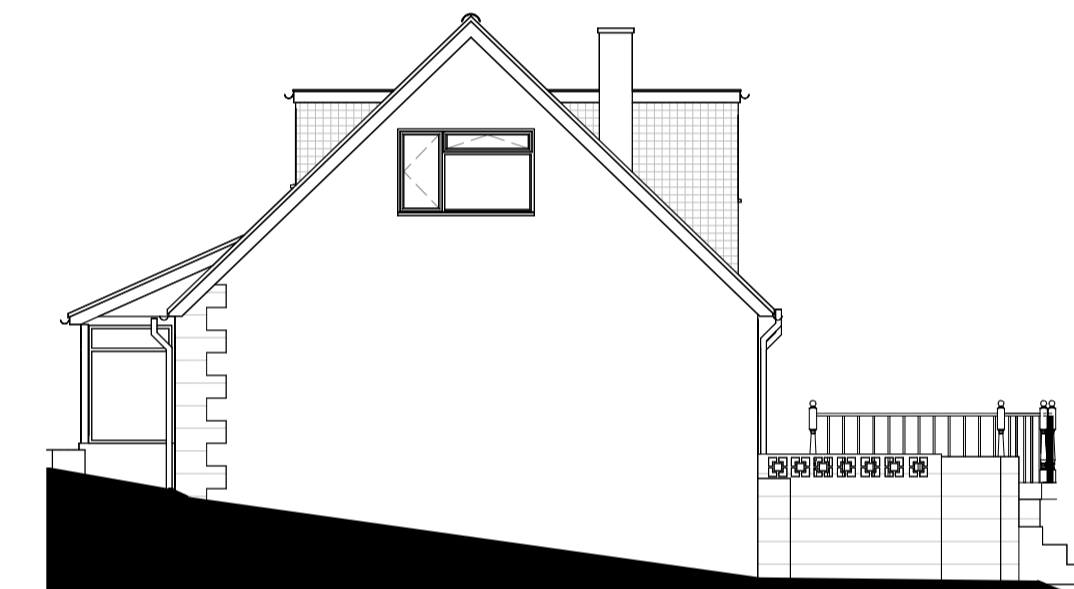

04 Side Elevation 01 - Existing
1:100



06 Rear Elevation - Existing
1:100

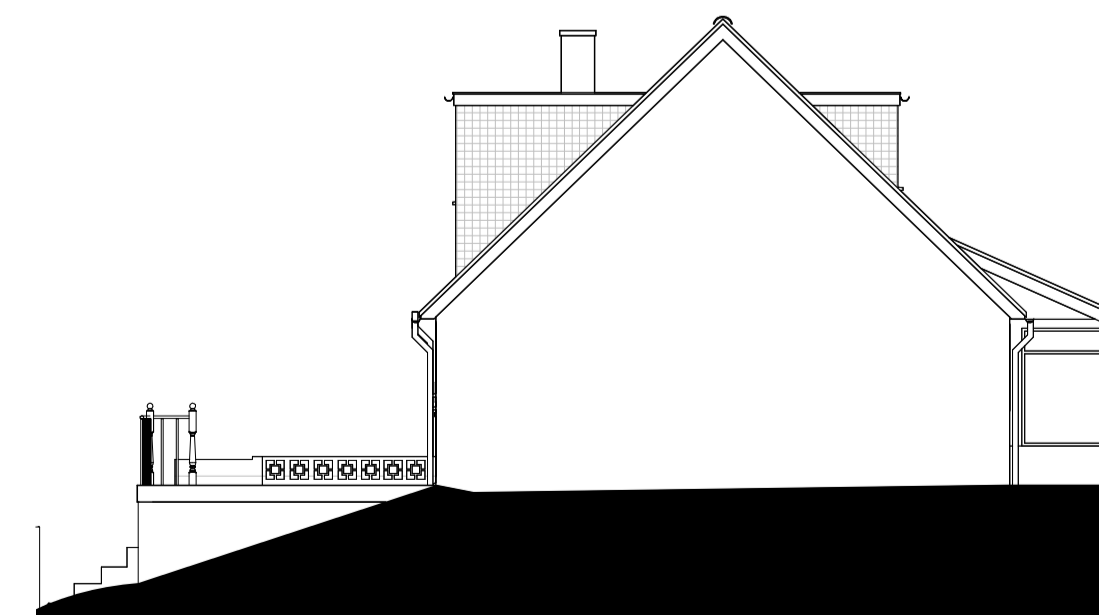

05 Side Elevation 02 - Existing
1:100

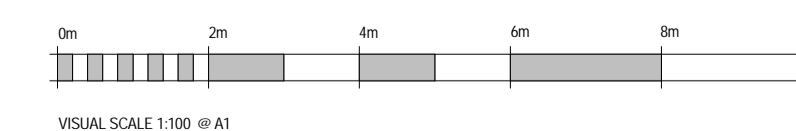

VISUAL SCALE 1:100 @ A1

- 1) This drawing is the copyrighted and may not be altered or reproduced in any way without written permission
- 2) Written dimensions supersede manual or electronically scaled dimensions. All dimensions must be checked on site by Contractor before commencement of the works or fabrication
- 3) This drawing is to be used only for the purposes intended as described in the Drawing Title box
- 4) This drawing must be read in conjunction with all other Consultants drawings & specifications applicable to this project
- 5) The information contained herein is confidential and may not be copied or disclosed to any other person or used for any purpose other than that for which it was originally prepared and supplied without the prior written consent

CONSTRUCTION DESIGN & MANAGEMENT REGULATIONS 2015

DESIGNERS HAZARD INFORMATION FOR CONSTRUCTION

The notes below refer specifically to the information shown on this drawing. Refer to the Construction Phase Health and Safety Plan for further information.

- 1) If you do not fully understand the risks involved during the construction of the items indicated on this drawing ask your Manager, Health & Safety Advisor or a member of the Design Team before proceeding.

Ref. Date Description By CHA

S0 PLANNING APPLICATION

Client: Mr M. & Mrs T. Pacy

Project Title: Proposed Extension and Alterations

Tamarisk, Seagrove Manor Road

Seaview, Isle of Wight PO34 5HW

Drawing Title / Description: Existing Grouped Plans

Scale: As Indicated @ A1

Date: 2023-12-04

Drawn: JQ

Project: PACY

DRAFT

This drawing has a Copyright. Permission is not to be granted.