

Proposed Roof Plan

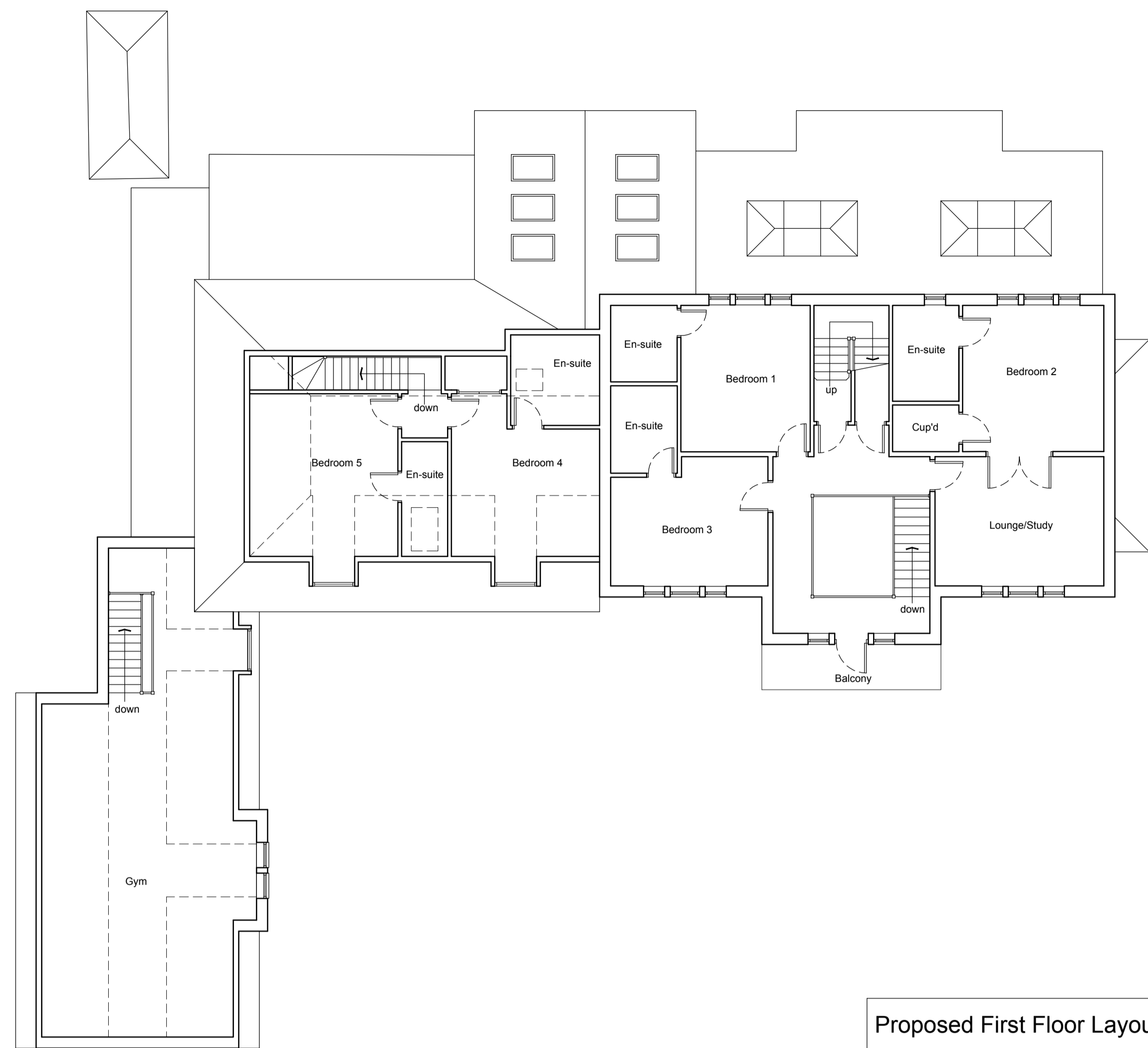

Proposed First Floor Layout

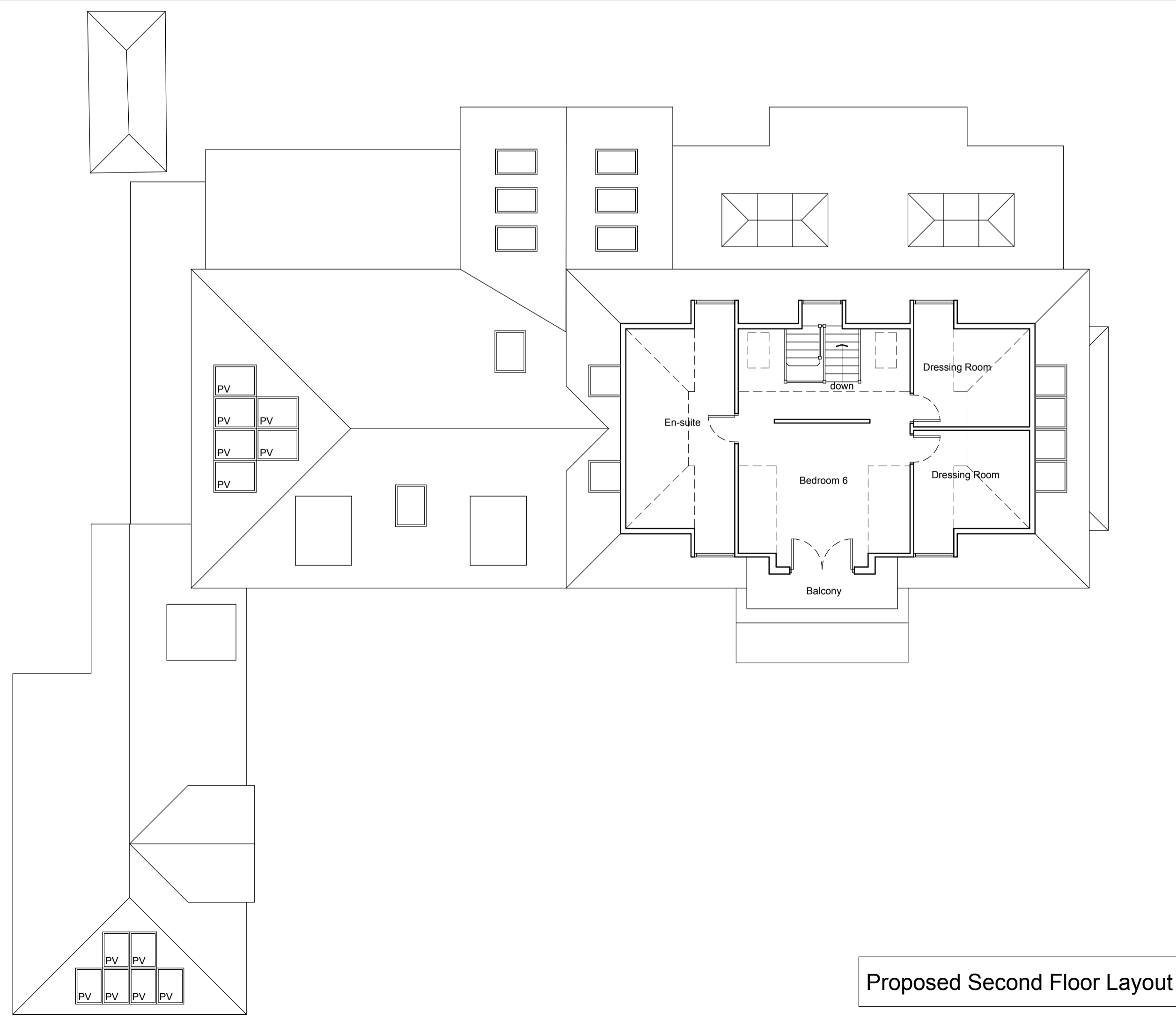

Proposed Second Floor Layout

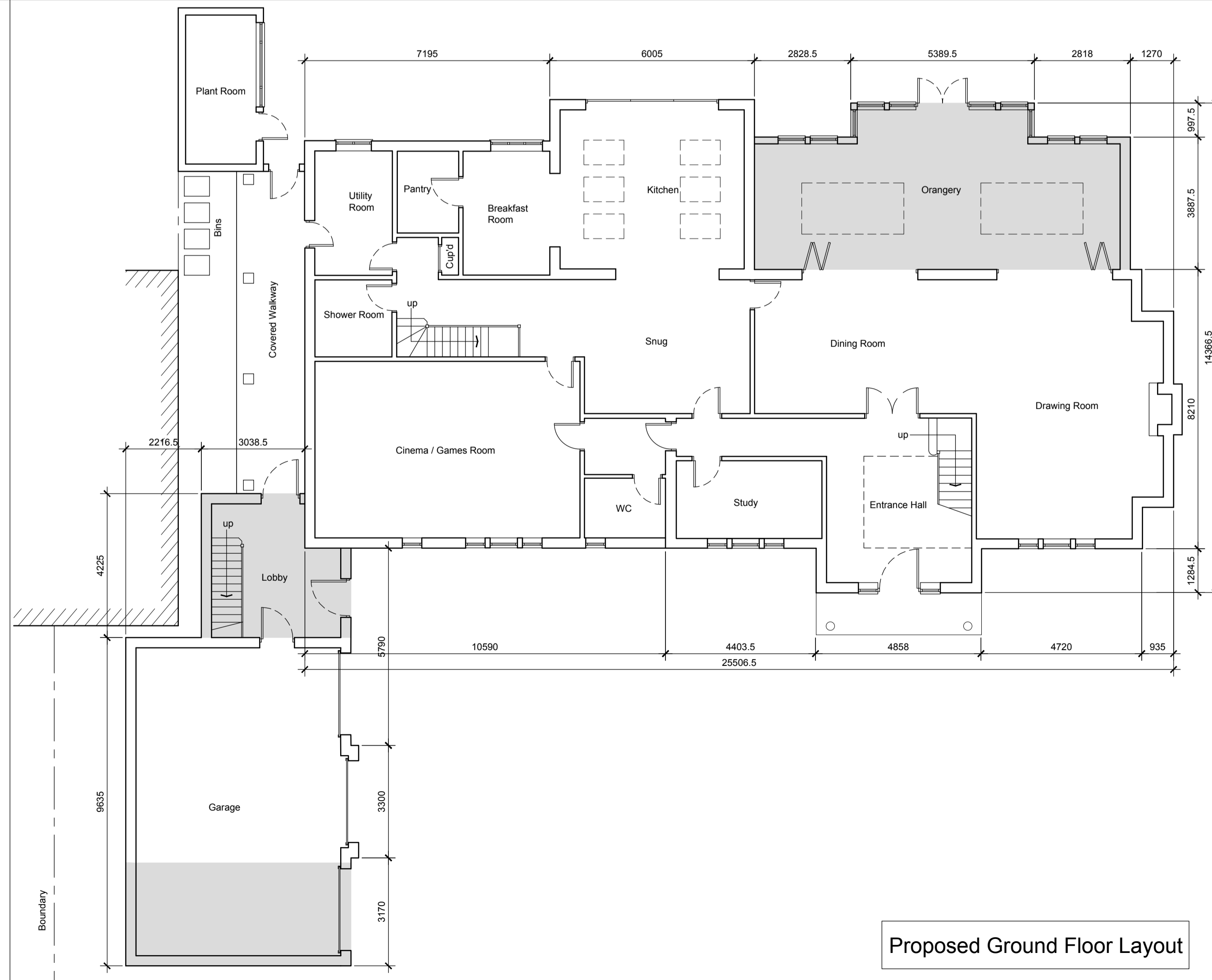

Proposed Ground Floor Layout

Notes
 1. Do not Scale.
 2. All dimensions to be checked on site.
 Revisions
 Rev A 09.01.2024 - Solar panels added (PV).
 Rev B 19.01.2024 - Solar panels added to roof plan.

Project
 Abbotswood, Coombe Hill Road,
 Kingston upon Thames, London

Title
 Proposed Layouts

Scale 1:100 Size A1 Date 18.12.2023

Drawing No. 23-536 201 Rev B

CDC Architecture Limited
 35 Louth Road, Scartho, Grimsby
 North East Lincolnshire, DN33 2HP
 Tel : 01472 753388
 Email : info@cdc-architecture.com
 ARCHITECTURE www.cdc-architecture.com