

Existing Block Plan (1:200)

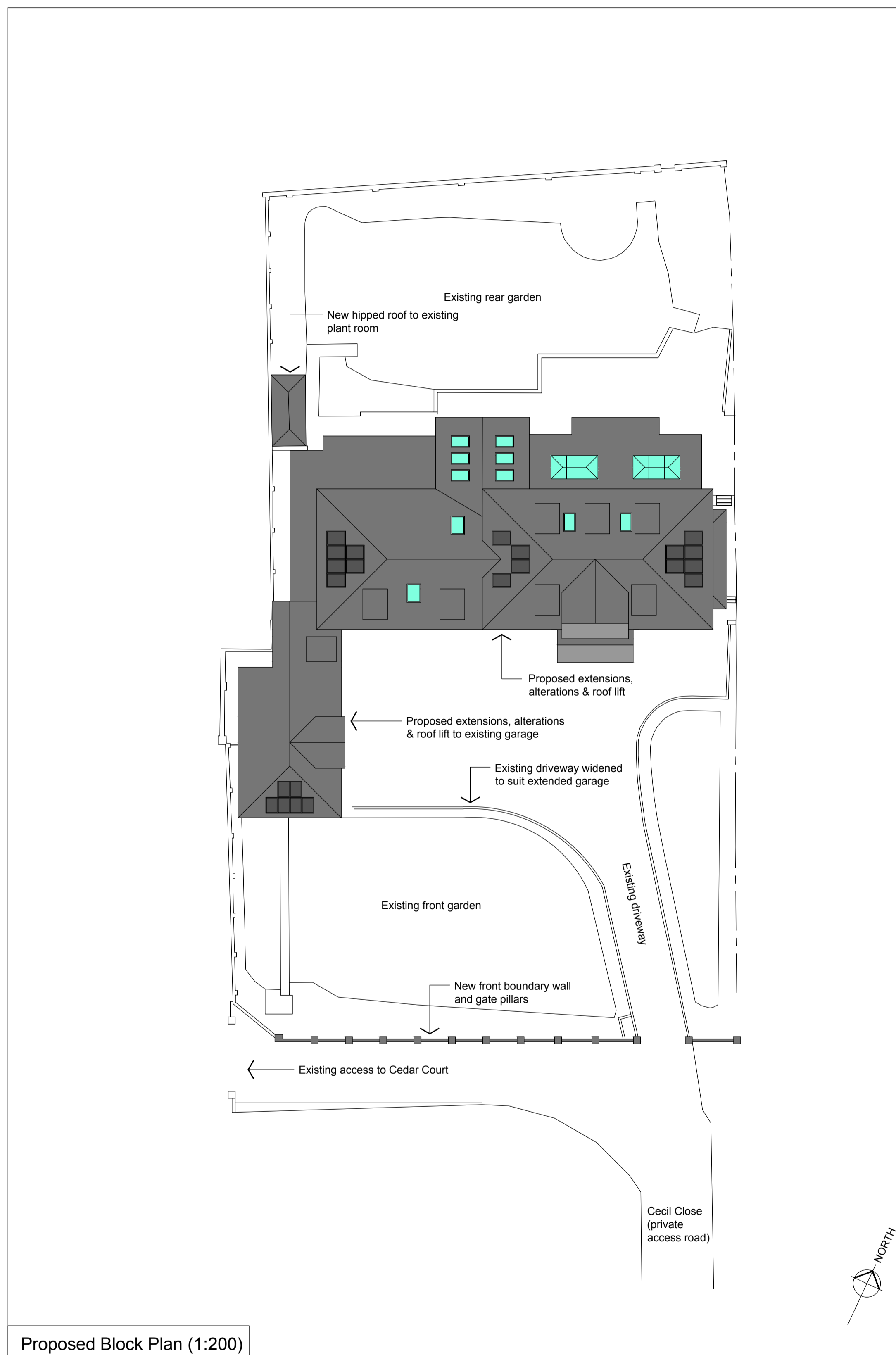

Proposed Block Plan (1:200)

Project  
 Abbotswood, Coombe Hill Road,  
 Kingston upon Thames, London

Title  
 Block Plans

Scale	1:200	Size	A1	Date	18.12.2023
Drawing No.	23-536		101	Rev	B

**CDC Architecture Limited**  
 35 Louth Road, Scartho, Grimsby  
 North East Lincolnshire, DN33 2HP  
 Tel : 01472 753388  
 Email : info@cdc-architecture.com  
 ARCHITECTURE www.cdc-architecture.com