

PROPOSED SIDE ELEVATION 1:100@A3

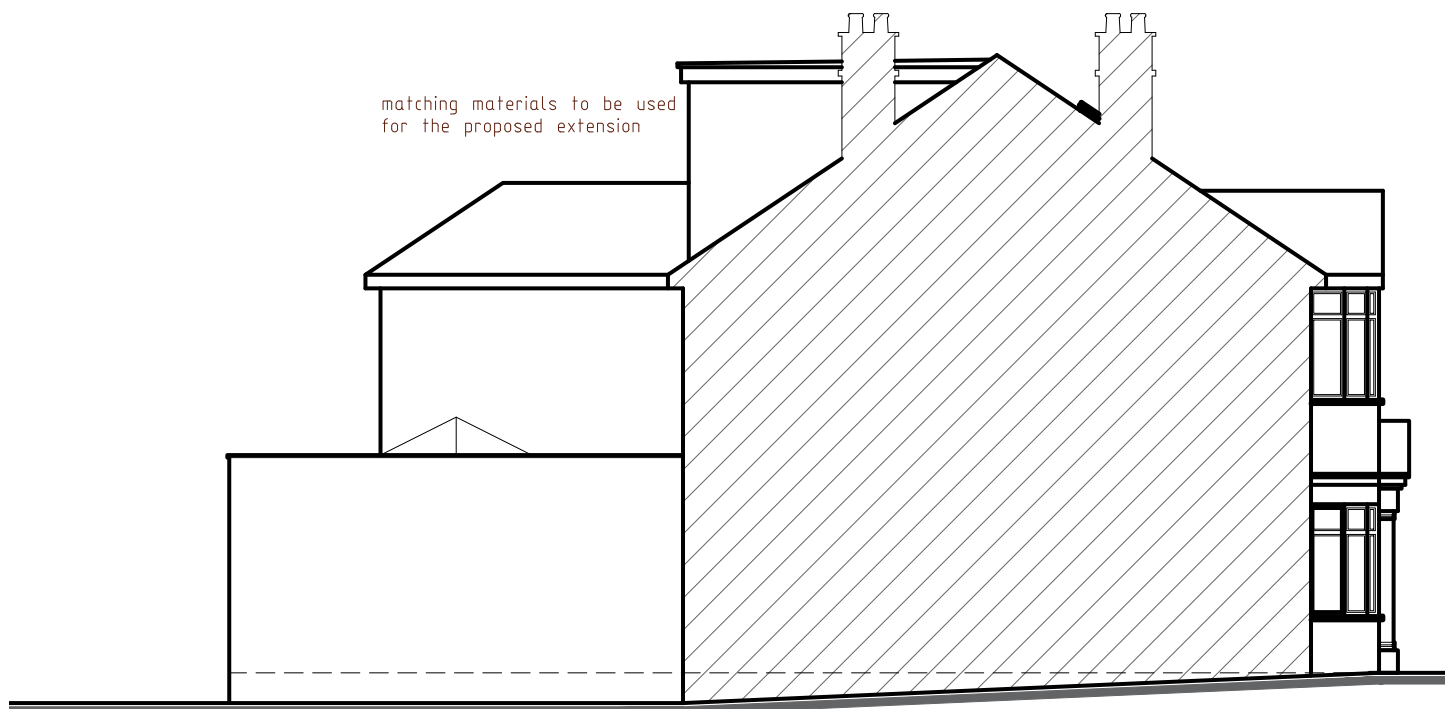

PROPOSED SIDE ELEVATION 1:100@A3

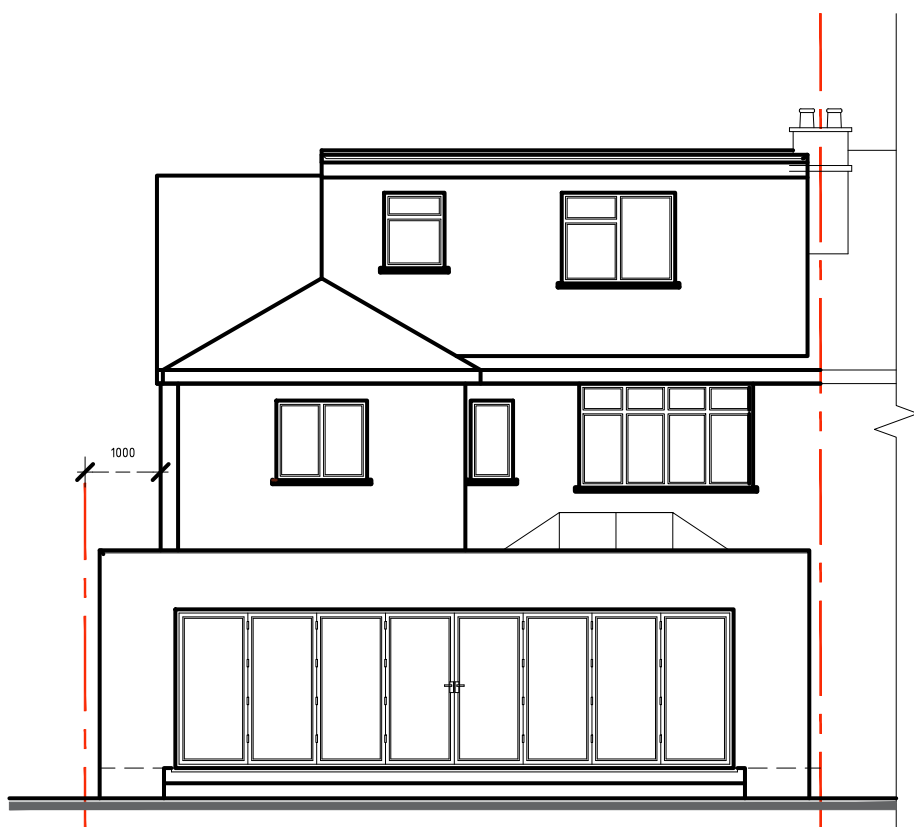

PROPOSED REAR ELEVATION 1:100@A3



PROPOSED FRONT ELEVATION 1:100@A3

SITE 97 Tolworth Rise North, Surbiton KT5 9EP	PROJECT Proposed two storey side part single part two storey rear extensions part single storey front extension and hip to gable loft conversion including dormer windows.	CLIENT Mrs WIASANG RAKHAIN	SHEET TITLE Proposed Drawings	DWG NO: pl/04	REVISIONS				Drawing produced by AWarchitecture Contact: 07934 906060 awarchitecture@yahoo.co.uk
		CHECKED AW	DATE 15/01/2024	SCALE as shown @A3	SIGN DESCRIPTION DATED R. NO				