

EXISTING ROOF PLAN 1:100@A3

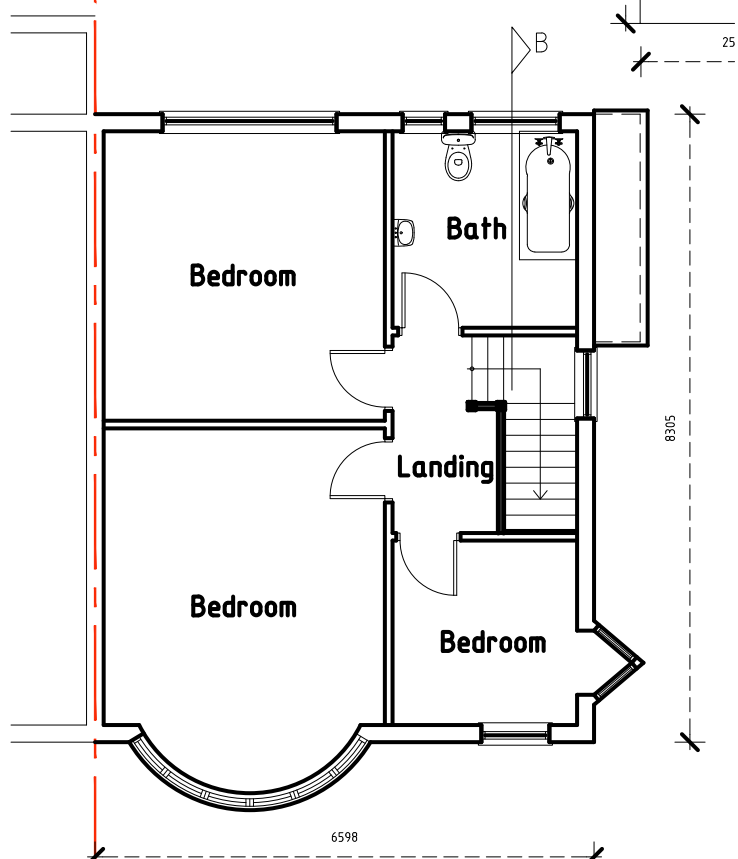

EXISTING FIRST FLOOR PLAN 1:100@A3

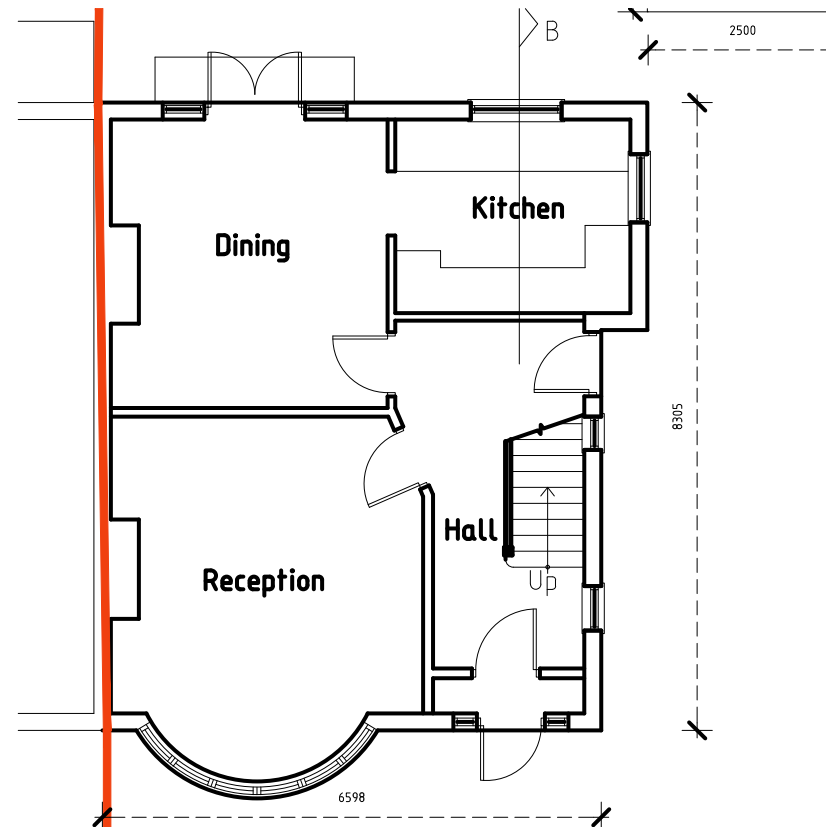

EXISTING GROUND FLOOR PLAN 1:100@A3

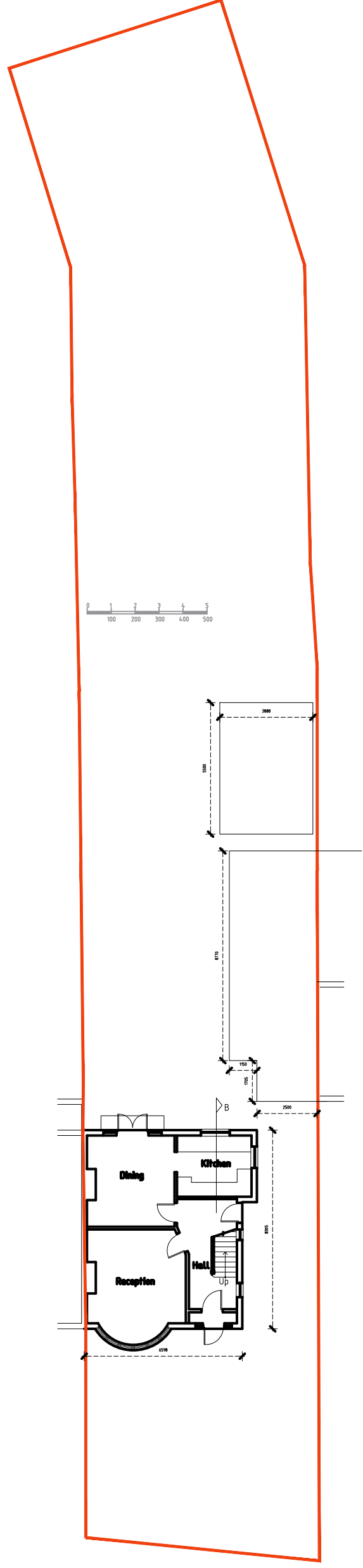

EXISTING BLOCK PLAN 1:200@A3

SITE 97 Tolworth Rise North, Surbiton KT5 9EP	PROJECT Proposed two storey side part single part two storey rear extensions part single storey front extension and hip to gable loft conversion including dormer windows.	CLIENT Mrs WIASANG RAKHAIN	SHEET TILE Existing Drawings	DWG NO: pl/01	REVISIONS				Drawing produced by A Warchitecture Contact: 07934 906060 awarchitecture@yahoo.co.uk
		CHECKED AW	DATE 15/01/2024	SCALE as shown @A3	SIGN DESCRIPTION	DATED	R. NO		