

**EXISTING SIDE ELEVATION 1:100@A3**

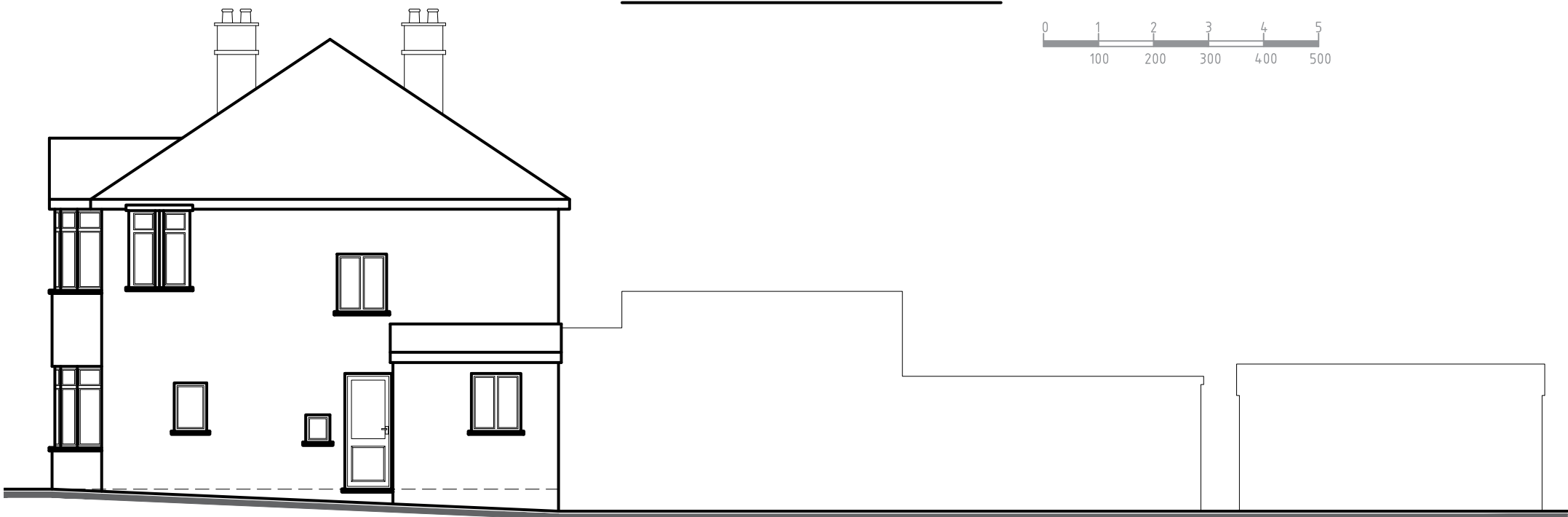

**EXISTING SIDE ELEVATION 1:100@A3**

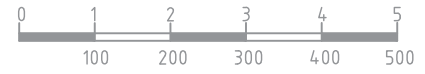
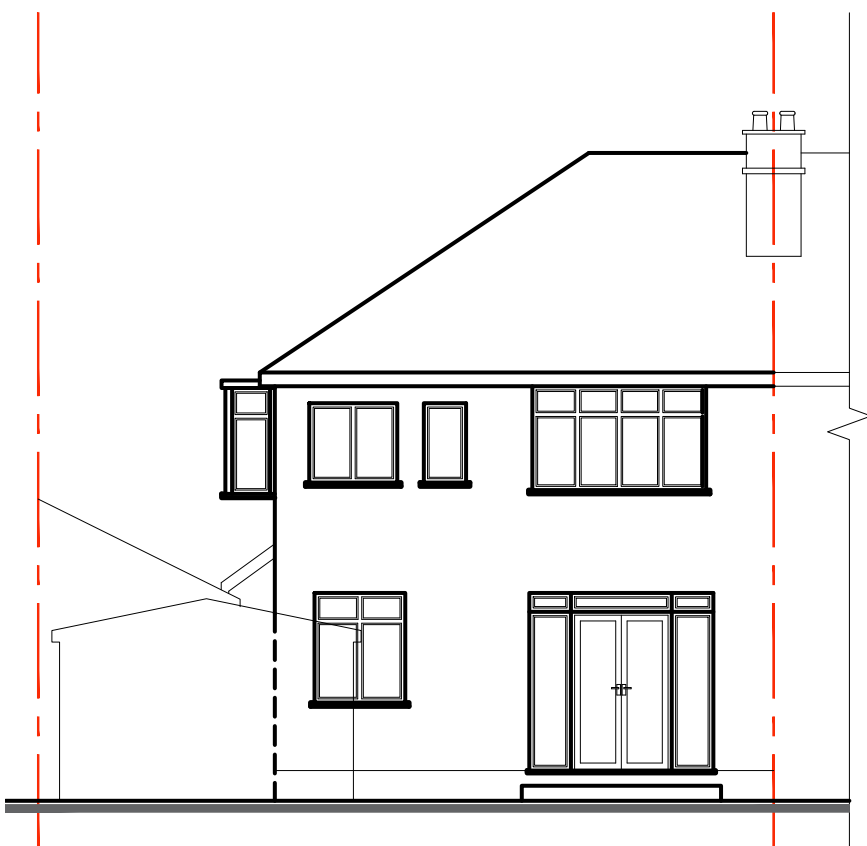

**EXISTING REAR ELEVATION 1:100@A3**



**EXISTING FRONT ELEVATION 1:100@A3**

<b>SITE</b> 97 Tolworth Rise North, Surbiton KT5 9EP	<b>PROJECT</b> Proposed two storey side part single part two storey rear extensions part single storey front extension and hip to gable loft conversion including dormer windows.	<b>CLIENT</b> Mrs WIASANG RAKHAIN	<b>SHEET TITLE</b> Existing Drawings	<b>DWG NO:</b> pl/02	<b>REVISIONS</b>				<b>Drawing produced by</b> <b>AWarchitecture</b> Contact: 07934 906060 awarchitecture@yahoo.co.uk
		<b>CHECKED</b> AW	<b>DATE</b> 15/01/2024	<b>SCALE</b> as shown @A3	SIGN DESCRIPTION DATED R. NO				