

EXISTING SECTION B- 1:100@A3

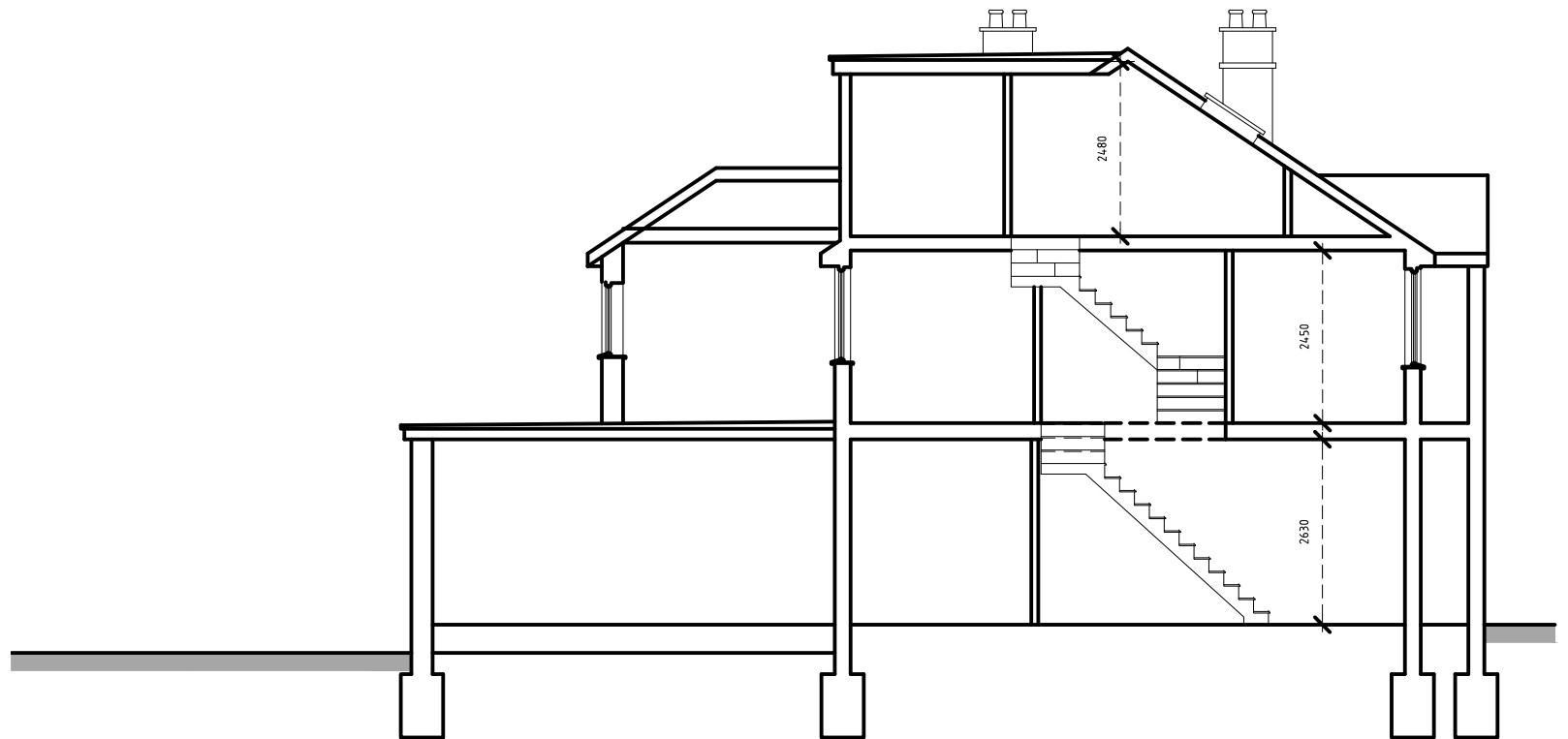

PROPOSED SECTION A- 1:100@A3

<p>SITE 97 Tolworth Rise North, Surbiton KT5 9EP</p>	<p>PROJECT Proposed two storey side part single part two storey rear extensions part single storey front extension and hip to gable loft conversion including dormer windows.</p>	<p>CLIENT Mrs WIASANG RAKHAIN</p> <p>CHECKED AW</p>	<p>SHEET TITLE Proposed Drawings</p>	<p>DWG NO: pl/04A</p> <p>DATE 22/01/2024</p>	<p>SCALE as shown @A3</p>	<p>REVISIONS</p> <table border="1"> <thead> <tr> <th>SIGN</th> <th>DESCRIPTION</th> <th>DATED</th> <th>R. NO</th> </tr> </thead> <tbody> <tr> <td> </td> <td> </td> <td> </td> <td> </td> </tr> <tr> <td> </td> <td> </td> <td> </td> <td> </td> </tr> </tbody> </table>	SIGN	DESCRIPTION	DATED	R. NO									<p>Drawing produced by AWarchitecture</p> <p>Contact: 07934 906060 awarchitecture@yahoo.co.uk</p>
SIGN	DESCRIPTION	DATED	R. NO																