

NOTES

- ALL WORKS TO BE CARRIED OUT IN ACCORDANCE WITH CURRENT BUILDING REGULATIONS.
- ALL DIMENSIONS / LEVELS TO BE CHECKED AND VERIFIED ON SITE BEFORE COMMENCING ANY WORK AND ANY DISCREPANCIES TO BE REPORTED TO THE OFFICE IMMEDIATELY.
- THIS DRAWING TO BE READ IN CONJUNCTION WITH CONTRACT DOCUMENTS, PROJECT WORKING DRAWINGS, SPECIFICATION, ALL CONSULTANTS / SPECIALIST DRAWINGS, DETAILS AND SPECIFICATION.
- ALL MATERIALS TO BE USED IN THE CONSTRUCTION OF THE EXTERNAL SURFACES OF THE NEW WORKS SHALL MATCH THOSE IN THE EXISTING BUILDING.
- DO NOT SCALE FROM THIS DRAWING, ONLY FIGURED DIMENSIONS TO BE TAKEN.

REV	DATE	DESCRIPTION

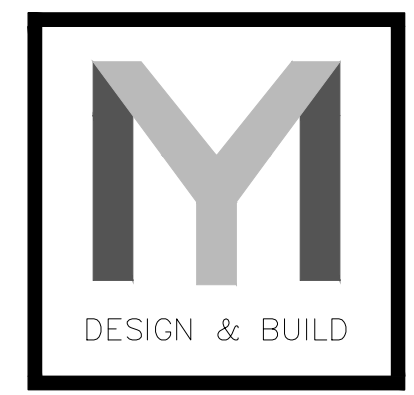
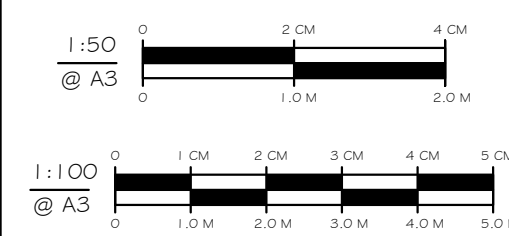

DESIGN & BUILD
LOFT, EXTENSION AND BASEMENT
07852700196

CLIENT: ABOSEDE AYODELE ALIU

SITE: 116 QUEBEC ROAD, TILBURY, RM18 7RA

JOB TITLE: LOFT CONVERSION

DRAWING TITLE: PROPOSED ELEVATIONS

SCALE: 1:100 DATE: JANUARY 2024

JOB NUMBER:

DRAWING NUMBER: 08/09 DRAUGHTSMAN: MDB REV: -

COPYRIGHT RESERVED



PROPOSED FRONT ELEVATION

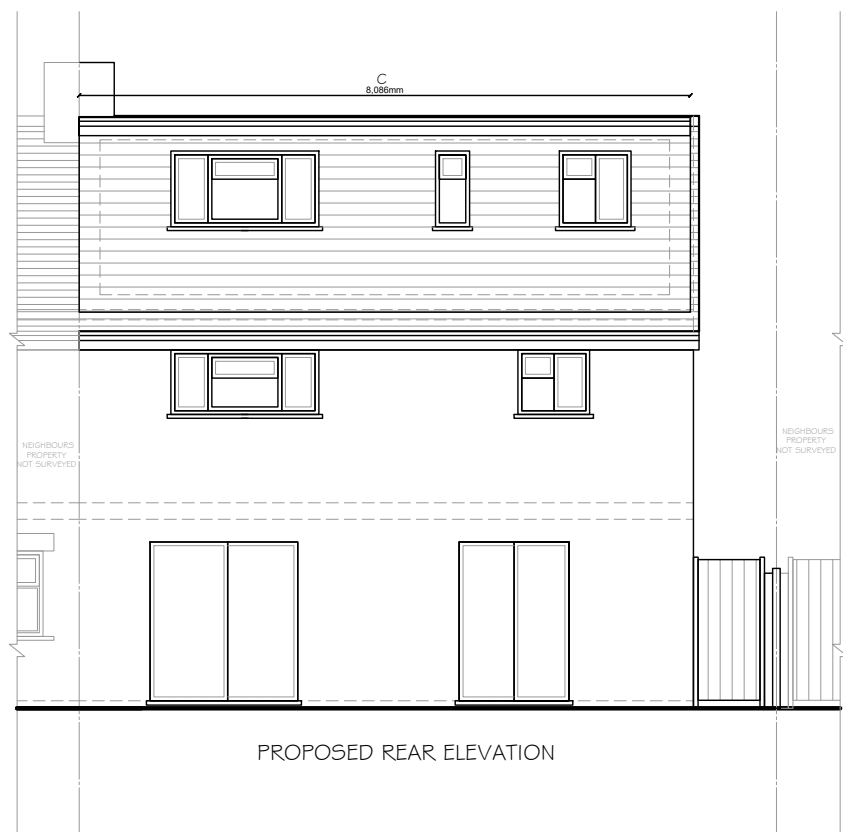

PROPOSED REAR ELEVATION

ALL NEW MATERIALS TO MATCH SIMILAR TO EXISTING. INCL. ALL WINDOWS AND DOORS. FRONT ROOF LIGHTS SHOULD NOT PROTRUDE MORE THAN 150mm ABOVE ROOF SLOPE.

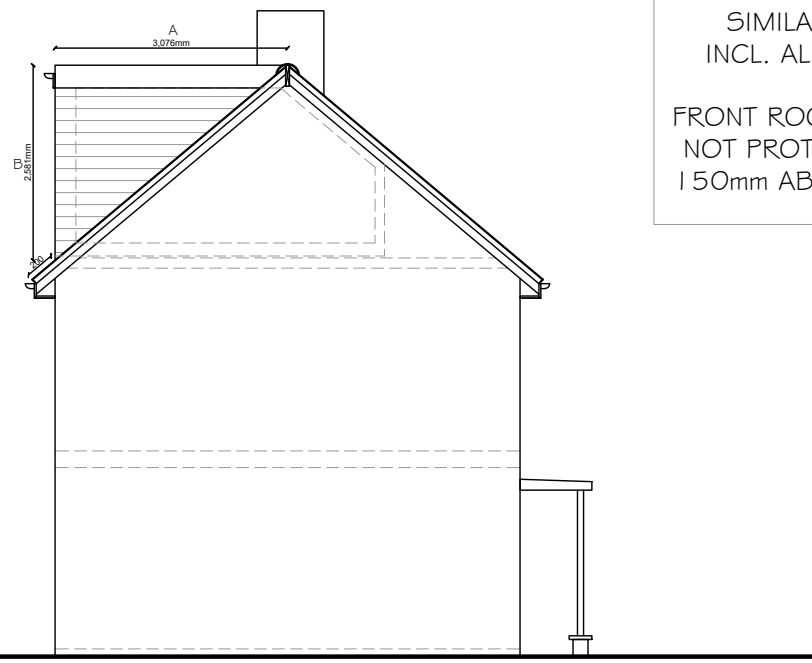

PROPOSED LHS ELEVATION

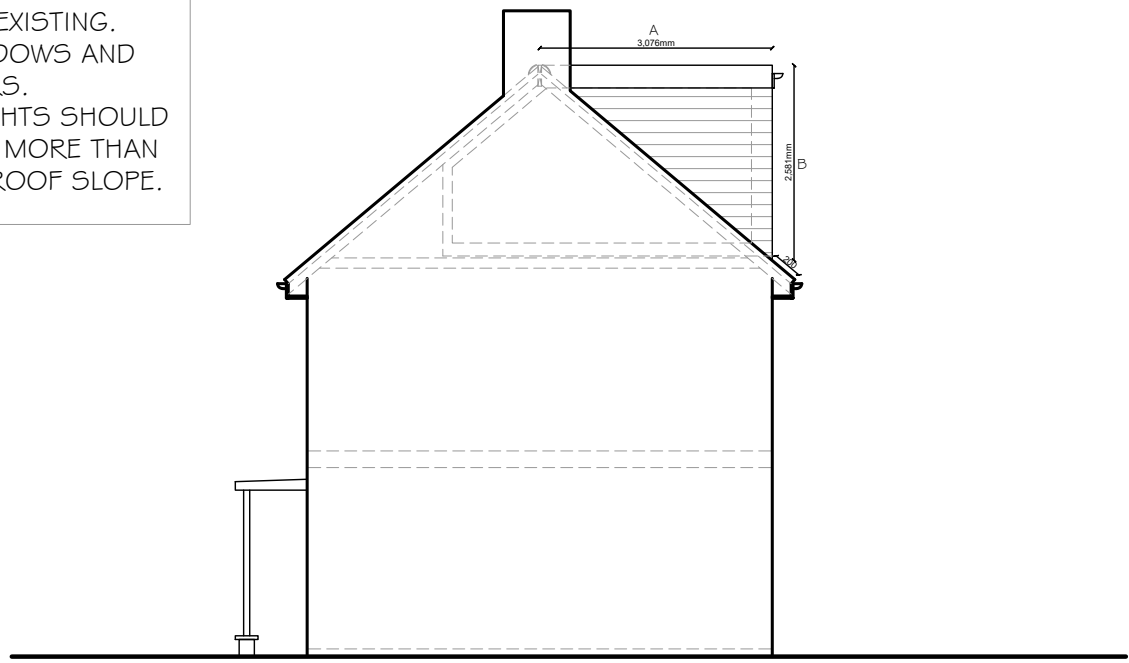

PROPOSED RHS ELEVATION