

# NOTES

- ALL WORKS TO BE CARRIED OUT IN ACCORDANCE WITH CURRENT BUILDING REGULATIONS.
- ALL DIMENSIONS / LEVELS TO BE CHECKED AND VERIFIED ON SITE BEFORE COMMENCING ANY WORK AND ANY DISCREPANCIES TO BE REPORTED TO THE OFFICE IMMEDIATELY.
- THIS DRAWING TO BE READ IN CONJUNCTION WITH CONTRACT DOCUMENTS, PROJECT WORKING DRAWINGS, SPECIFICATION, ALL CONSULTANTS / SPECIALIST DRAWINGS, DETAILS AND SPECIFICATION.
- ALL MATERIALS TO BE USED IN THE CONSTRUCTION OF THE EXTERNAL SURFACES OF THE NEW WORKS SHALL MATCH THOSE IN THE EXISTING BUILDING.
- DO NOT SCALE FROM THIS DRAWING, ONLY FIGURED DIMENSIONS TO BE TAKEN.

REV	DATE	AMENDMENT BY

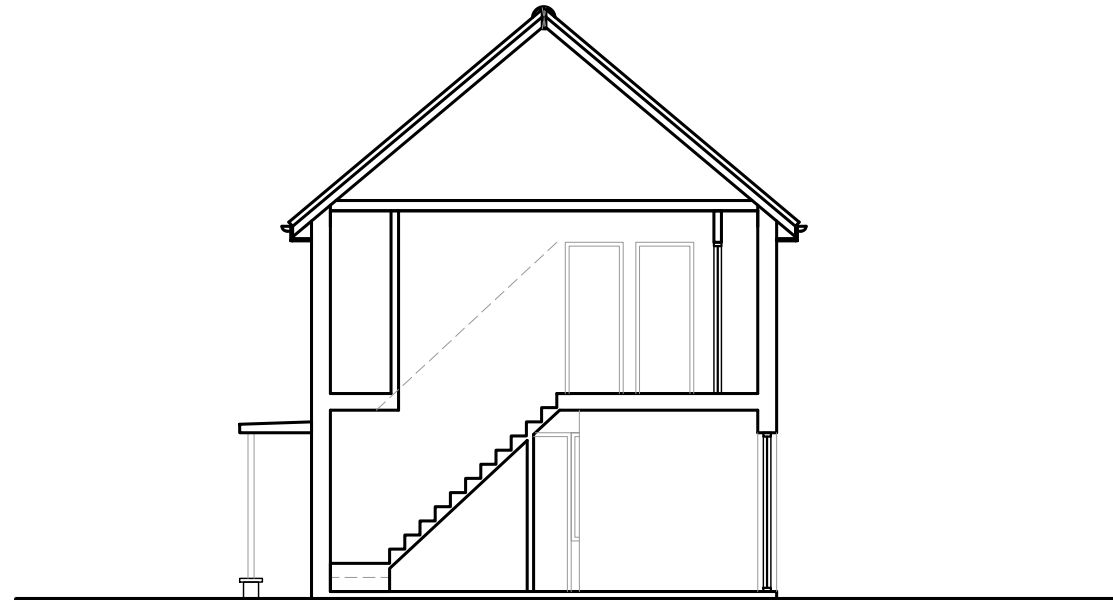
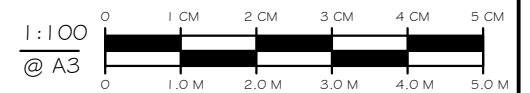
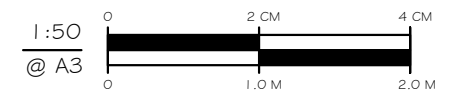

EXISTING SECTION A - A

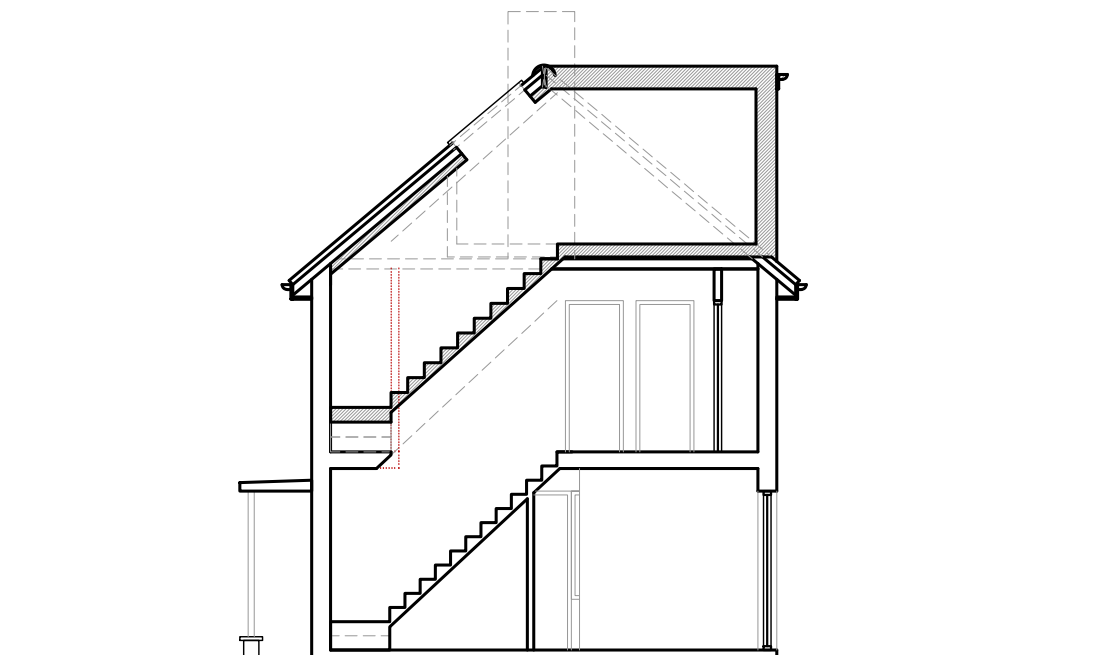

PROPOSED SECTION A - A

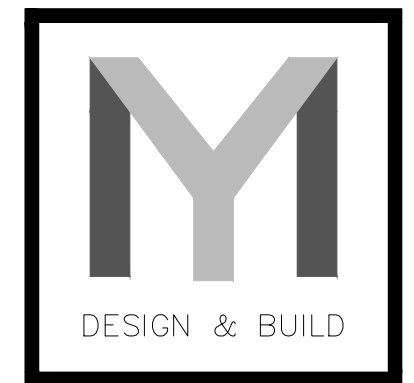

LOFT, EXTENSION AND BASEMENT  
07852700196

CLIENT:	ABOSEDE AYODELE ALIU	
SITE:	116 QUEBEC ROAD, TILBURY, RM18 7RA	
JOB TITLE:	LOFT CONVERSION	
DRAWING TITLE:	EXISTING & PROPOSED SECTION	
SCALE:	1:100	DATE: JANUARY 2024
JOB NUMBER:		
DRAWING NUMBER:	05/09	DRAUGHTSMAN: MDB
REV:	-	

COPYRIGHT RESERVED