

# NOTES

- ALL WORKS TO BE CARRIED OUT IN ACCORDANCE WITH CURRENT BUILDING REGULATIONS.
- ALL DIMENSIONS / LEVELS TO BE CHECKED AND VERIFIED ON SITE BEFORE COMMENCING ANY WORK AND ANY DISCREPANCIES TO BE REPORTED TO THE OFFICE IMMEDIATELY.
- THIS DRAWING TO BE READ IN CONJUNCTION WITH CONTRACT DOCUMENTS, PROJECT WORKING DRAWINGS, SPECIFICATION, ALL CONSULTANTS / SPECIALIST DRAWINGS, DETAILS AND SPECIFICATION.
- ALL MATERIALS TO BE USED IN THE CONSTRUCTION OF THE EXTERNAL SURFACES OF THE NEW WORKS SHALL MATCH THOSE IN THE EXISTING BUILDING.
- DO NOT SCALE FROM THIS DRAWING, ONLY FIGURED DIMENSIONS TO BE TAKEN.

REV	DATE	AMENDMENT BY

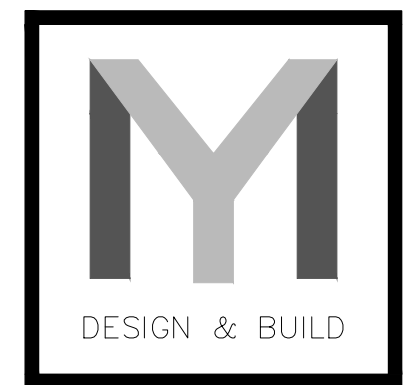
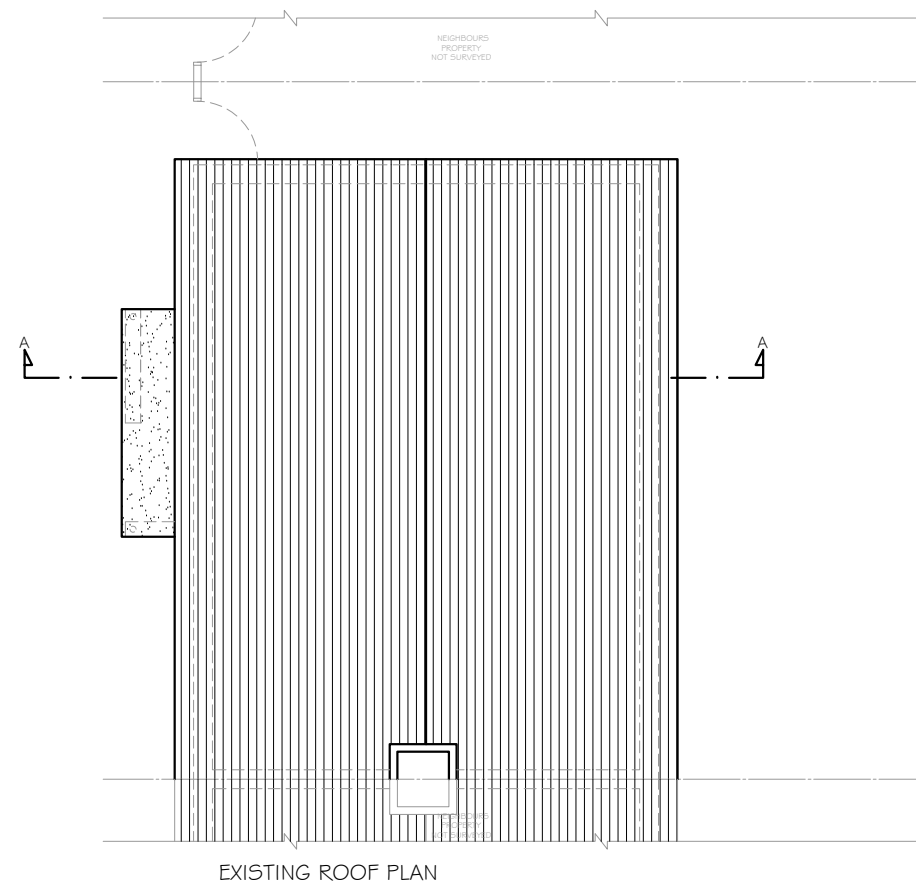
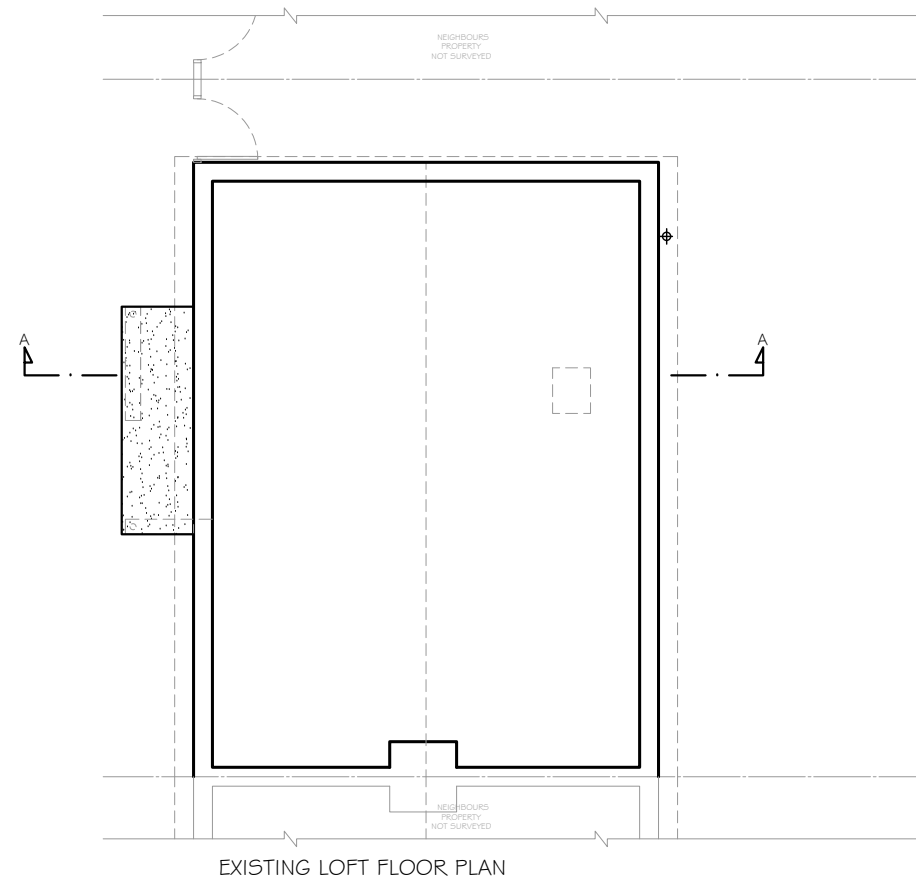
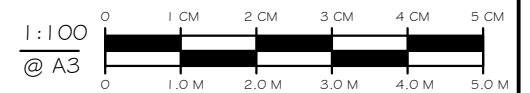
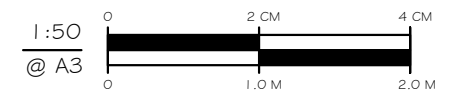

LOFT, EXTENSION AND BASEMENT  
07852700196

CLIENT: ABOSEDE AYODELE ALIU

SITE: 116 QUEBEC ROAD, TILBURY, RM18 7RA

JOB TITLE: LOFT CONVERSION

DRAWING TITLE: EXISTING PLANS

SCALE: 1:100      DATE: JANUARY 2024

JOB NUMBER:

DRAWING NUMBER: 03/09	DRAUGHTSMAN: MDB	REV: -
--------------------------	---------------------	-----------

COPYRIGHT RESERVED