

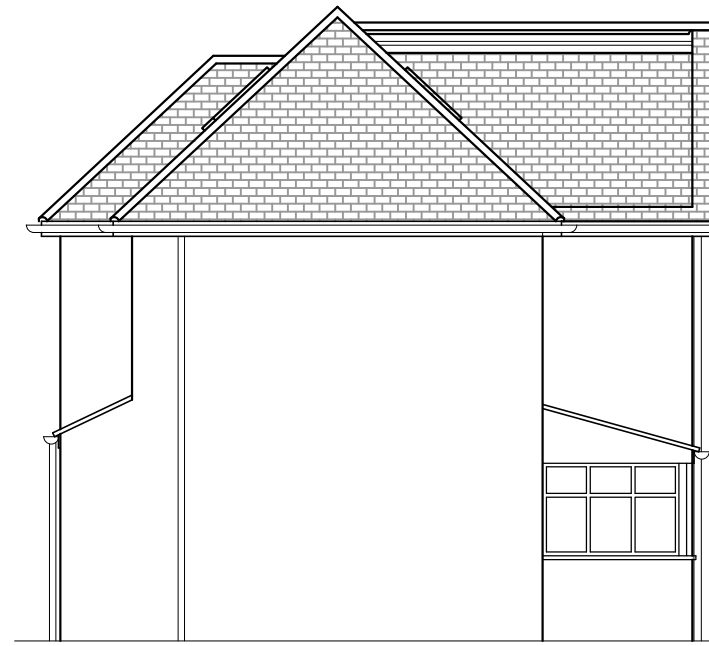

3no. pitched roof lights,
not to protrude more than
150mm above existing
roof surface

PROPOSED FRONT ELEVATION



PROPOSED SIDE (NORTH-EAST) ELEVATION

All external materials & finishes to
match or be similar in appearance to
existing.

Tiles to pitched roofs
Fibreglass to dormer flat roofs
Tile hanging to dormer walls
Tile hanging / render to gable wall
White UPVC double glazed
casement windows
Black UPVC rainwater goods



PROPOSED REAR ELEVATION

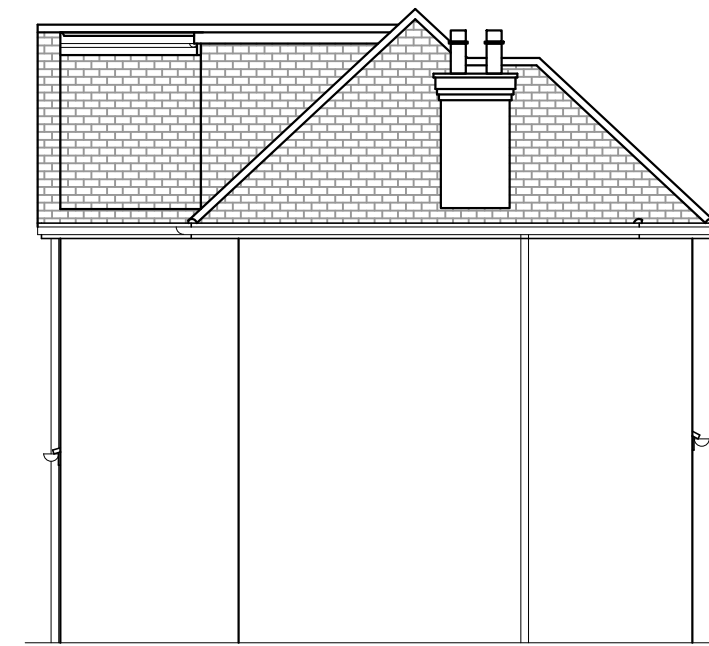

PROPOSED SIDE (SOUTH-WEST) ELEVATION

Rev A - Householder planning application 18.01.2024

Revisions

All dimensions and particulars are to be checked on site before work commences and any discrepancy to be reported to THE SURVEYOR.
DO NOT SCALE off this drawing, use written dimensions only.

Project
**PROPOSED LOFT
CONVERSION AT
25 HILLCOTE AVENUE
LONDON
SW16 3BH**

Drawing
PROPOSED ELEVATIONS

Number	Revisions
2023/AM/105	A

Date	Scale
NOV. 2023	1:100

Client
MR A. MUNAIM

Elevations @ 1:100



scale 1:100 (metres)