

FRONT ELEVATION SOUTH

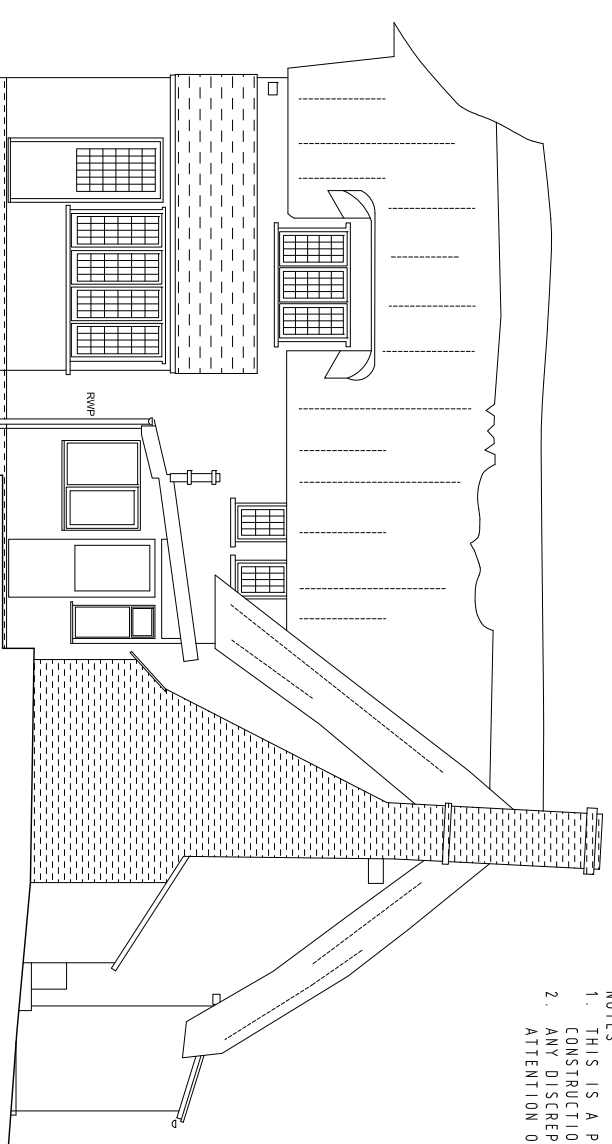

SIDE ELEVATION WEST

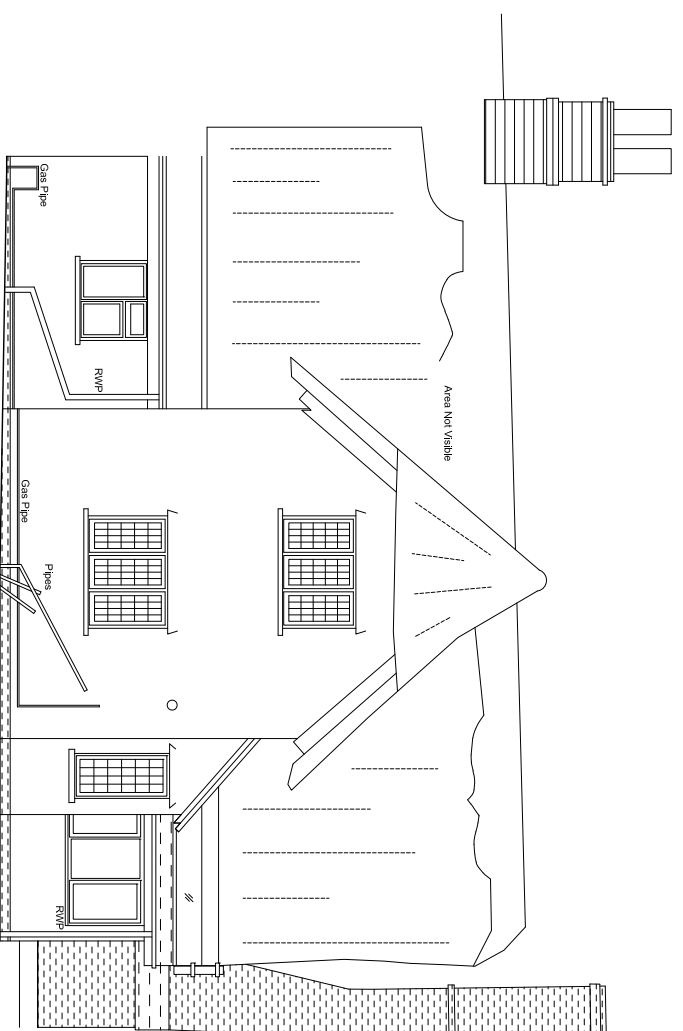

REAR ELEVATION NORTH

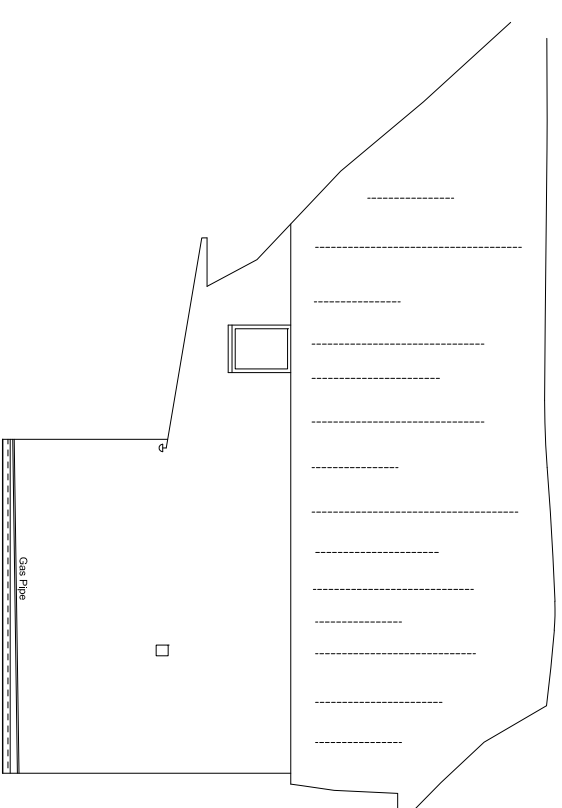

SIDE ELEVATION EAST

- NOTES**
1. THIS IS A PLANNING DRAWING NOT TO BE USED FOR CONSTRUCTION
 2. ANY DISCREPANCIES TO BE BROUGHT TO THE ATTENTION OF THE ARCHITECT

Notes Generally

Existing Walls and Roof
Existing external walls are timber frame with a cement render finish.

Long straw thatch roof with black ridge scallop detail to Cottage range and C20 extension rear wing.

External Windows and Doors

The existing windows and doors to the cottage are all C20th single glazed timber doors and windows.

Existing Rainwater goods

Black plastic gutturing and downpipes.



SCALE 1:100

REV	BRIEF DETAILS	DATE
A	Notes added	11/01/24

EXISTING ELEVATIONS

for
WAYSIDE
CHURCH HILL
HEMPSTEAD
SAFFRON WALDEN
CB10 2PA

© The copyright of this drawing belongs to Kay Pilsbury Thomas

NO.	2322 / SD / 102	REV	A	CHECKED	ST
SCALE	1 : 100 @ A3	DATE	OCT '23	DRAWN	OZ

KAY PILSBURY THOMAS ARCHITECTS
 TEL 01799 599208 FAX: 01799 599655
 www.kpt.co.uk info@kpt.co.uk
 HONEYLANDS, RADWINTER, SAFFRON WALDEN, ESSEX, CB10 2TJ