

GROSS INTERNAL AREA AS APPROVED (sq m)			
Ground floor	First floor	TOTAL	
80.2	40.9	121.1	
GROSS INTERNAL AREA AS PROPOSED (sq m)			
Ground floor	First floor	TOTAL	
80.20	43.5	123.7	

MATERIALS

Flat roof: Dark grey GWP (fibre glass) membrane.

Perimeter walls: Main house external walls rear, side and front: masonry, rendered and painted cream colour. Windows to be double glazed, UPVC framed, white colour.

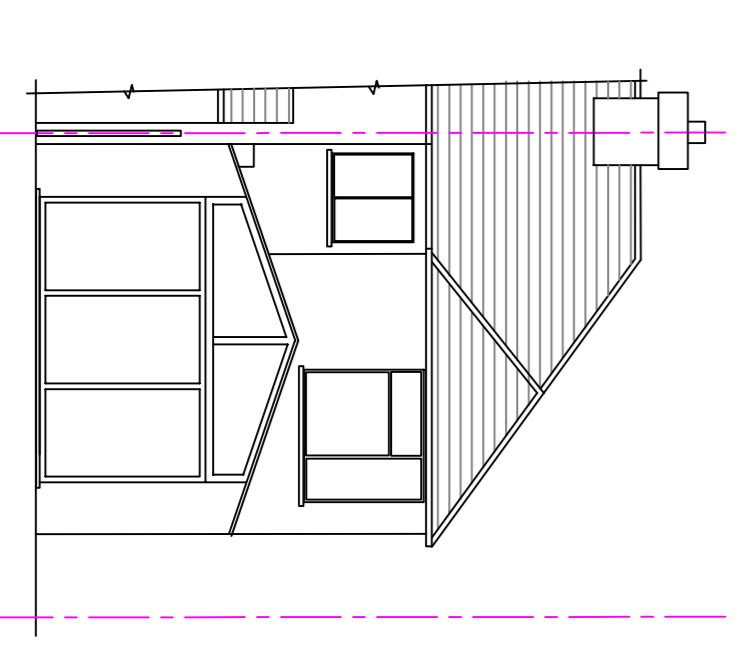
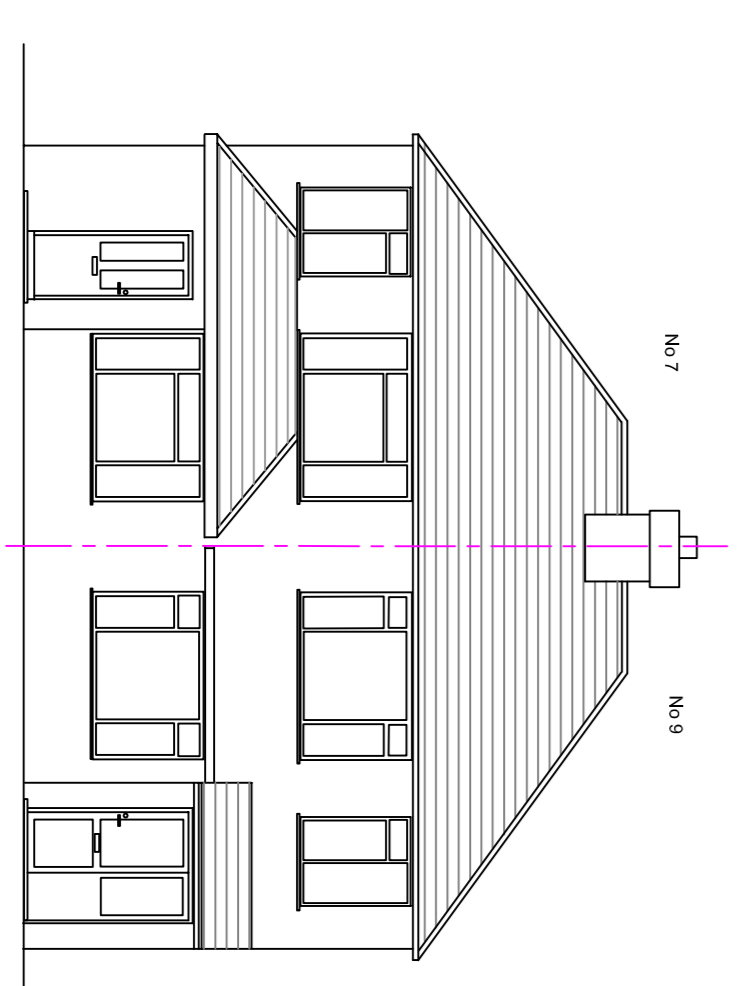
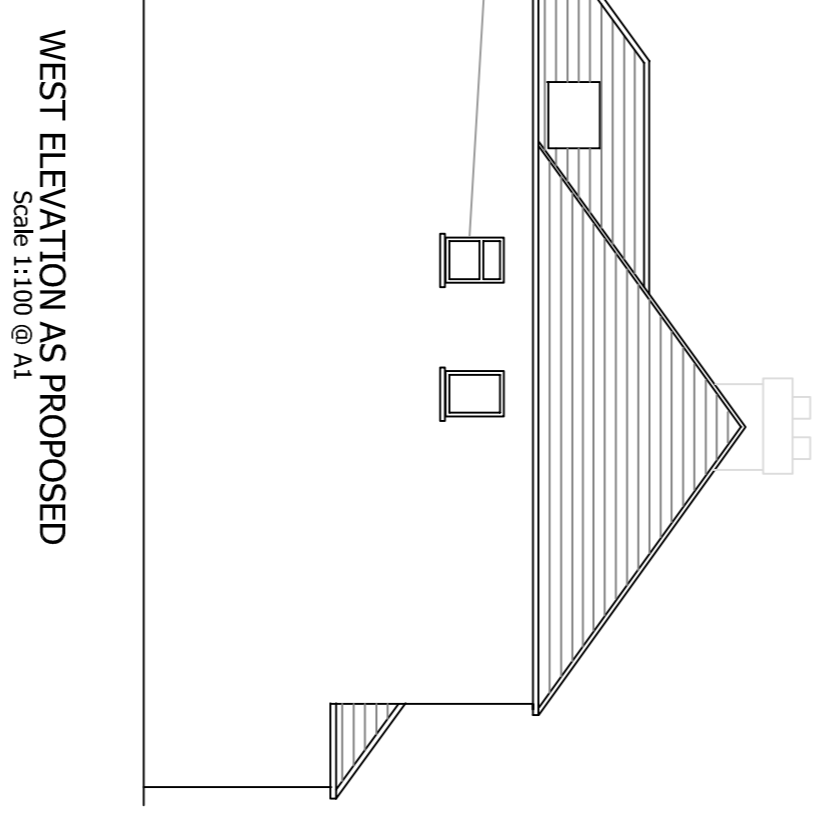
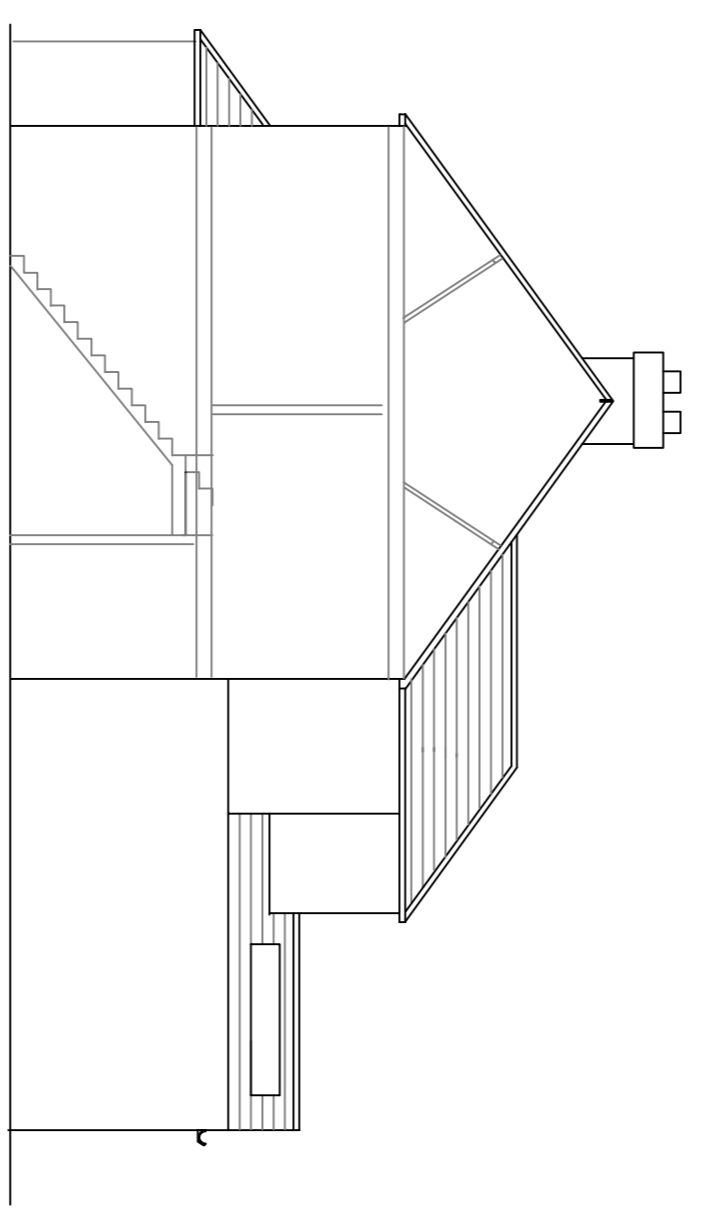
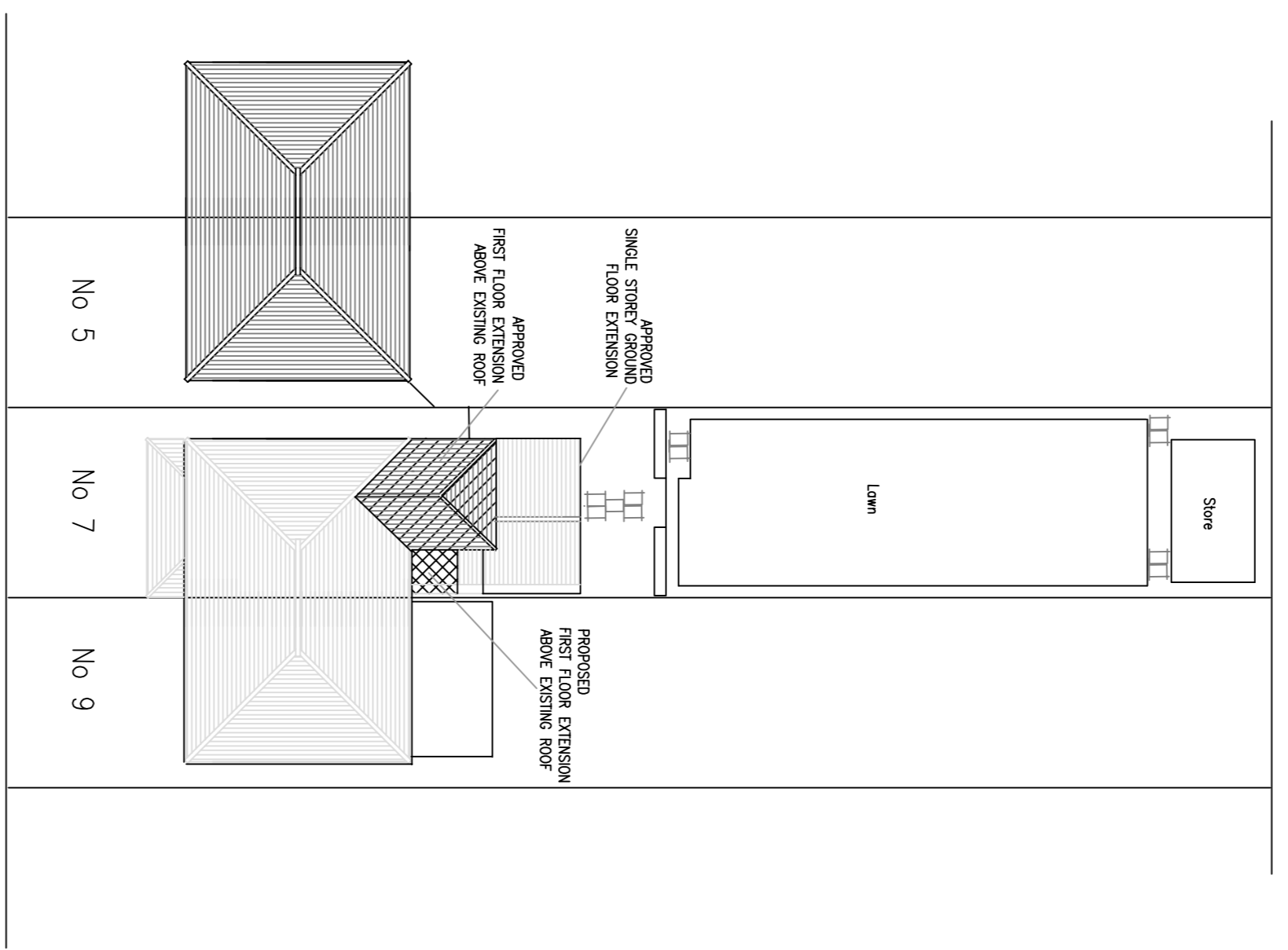
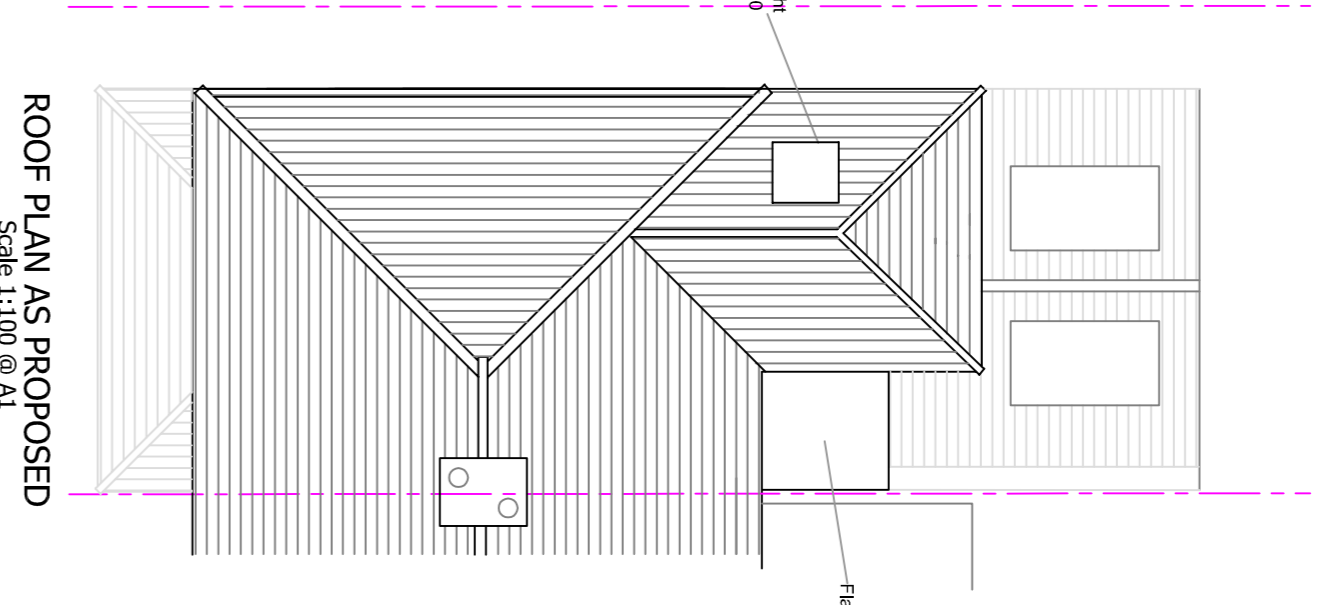
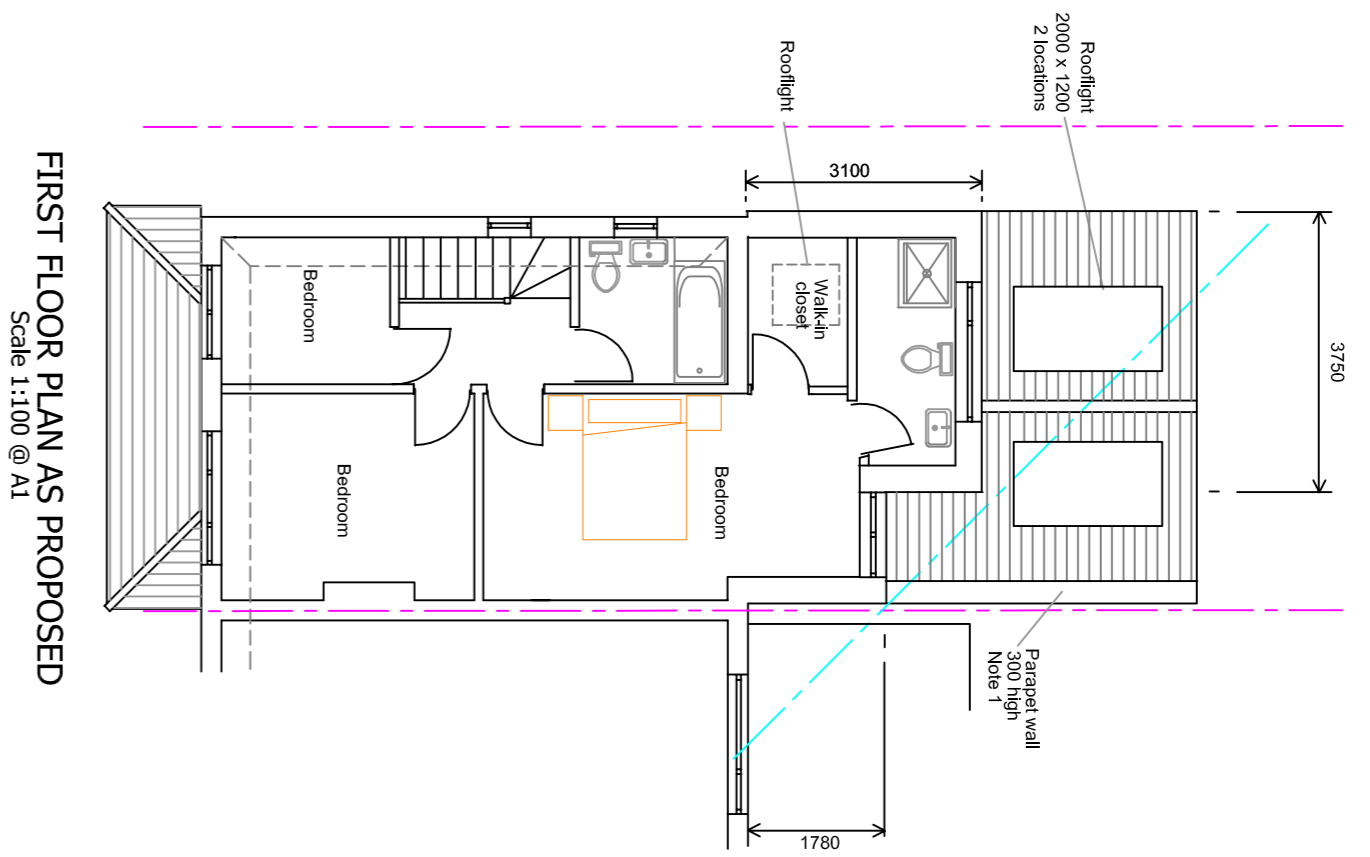
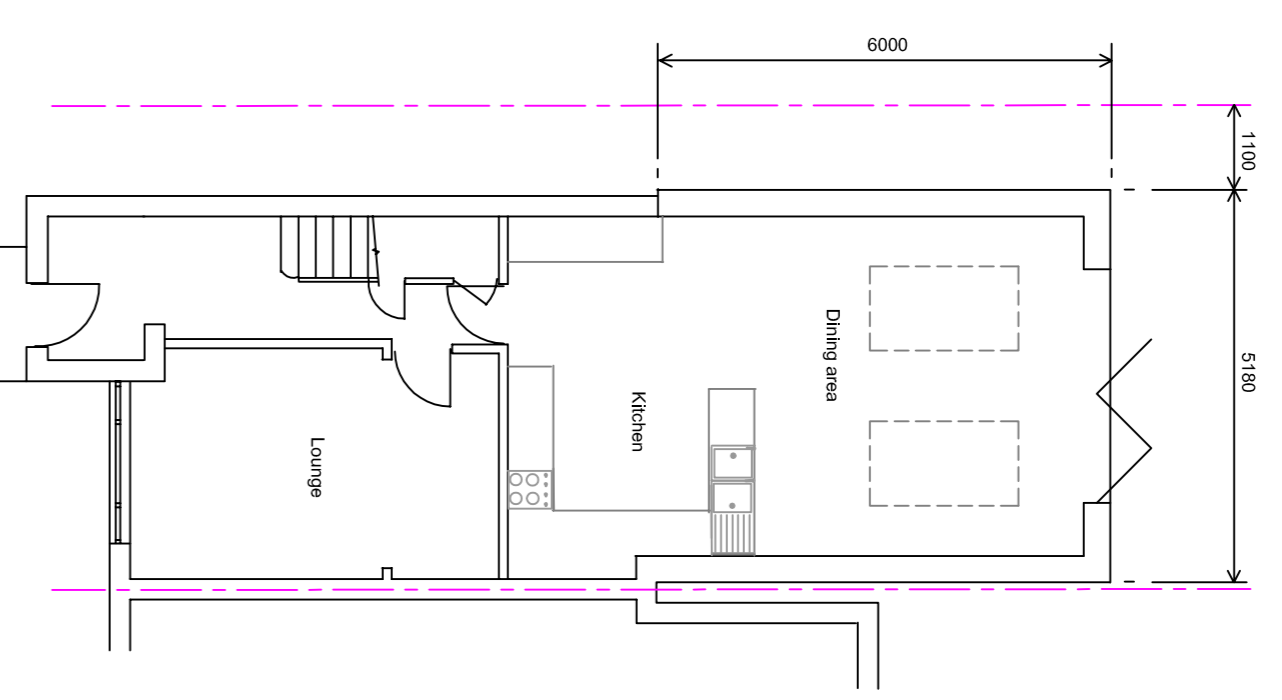

NO.	DESCRIPTION	DATE
6	Issued for Planning Application	15/01/2021
5	Revised to include new information	04/12/2020
4	Final design completed and ready for construction	11/09/2020
3	Final design completed and ready for construction	11/09/2020
2	Client approval received	14/03/2020
1	Issued for Planning Application	14/03/2020

Client:
Ihor Parkhomov

Title:
Plans and Elevations As Proposed

Project:
7 Selwood Road,
Woking,
Surrey GU22 9HS

**ENGINEERING
and PLANNING
CONSULTANTS**

Copsey

Woodbury House, The Drive,
Surrey GU22 2JZ
Tel: 01483 788834
Email: info@copseyengineering.com

Scale: as noted @ A1	Sheet: SK04.13	Drawn by: NC	Rev
2205	DR	102/1	6