

Elevation A as Existing
 Scale @ 1:100

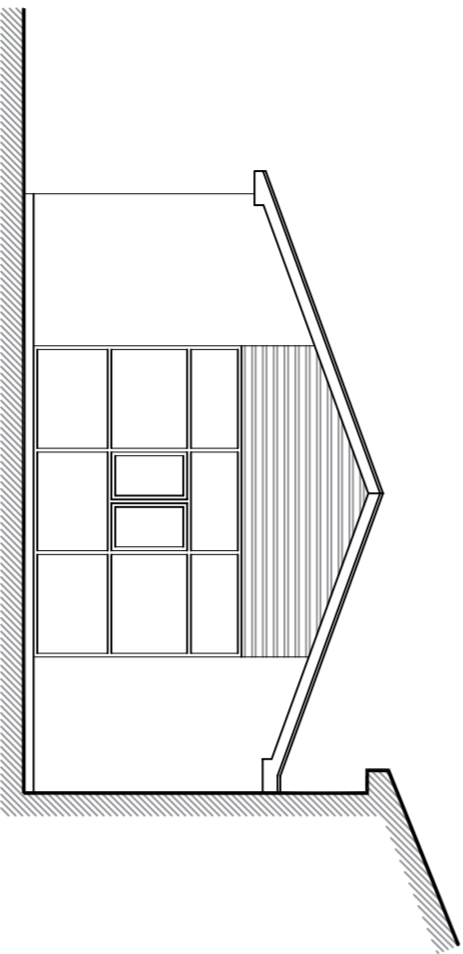

Elevation B as Existing
 Scale @ 1:100

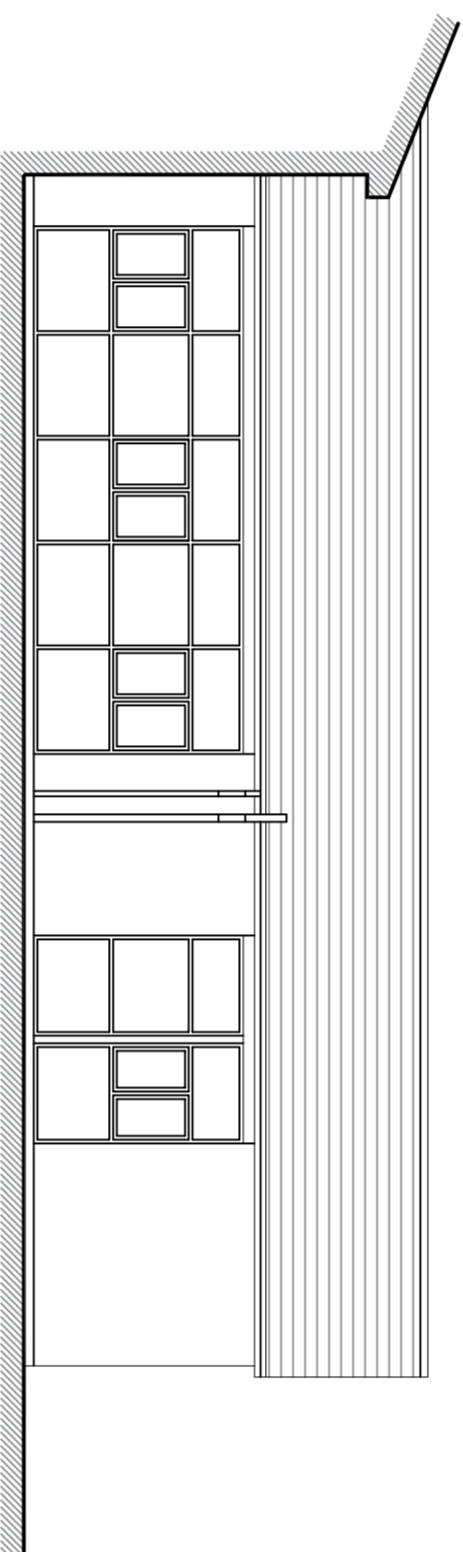

Elevation C as Existing
 Scale @ 1:100

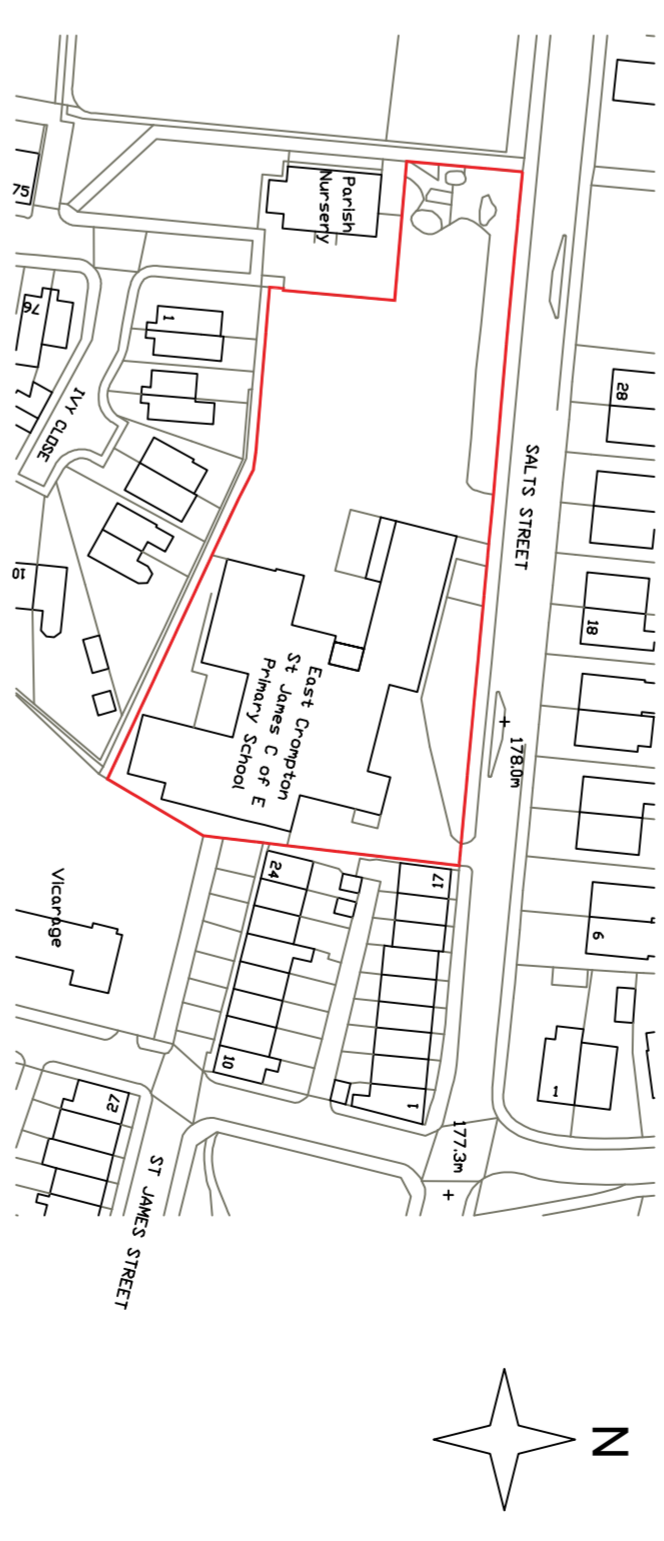

Location Plan
 Scale @ 1:1250

FOR PLANNING

No. Date Description Issued by

The School Governors of East Crompton St. James C.E. Primary School, Shaw, Oldham

Proposed Single Storey Extension to provide dedicated SEN Provision

Affected Elevations A,B,C as Existing and Location Plan

Drawing Number	305-11
Date	10.01.2024
Drawn By	DM
Checked By	CL3
Scale	As indicated
Project number	
P-02	
Current Revision	
Scale @ A1	