

Elevation A as Proposed

Scale @ 1:50

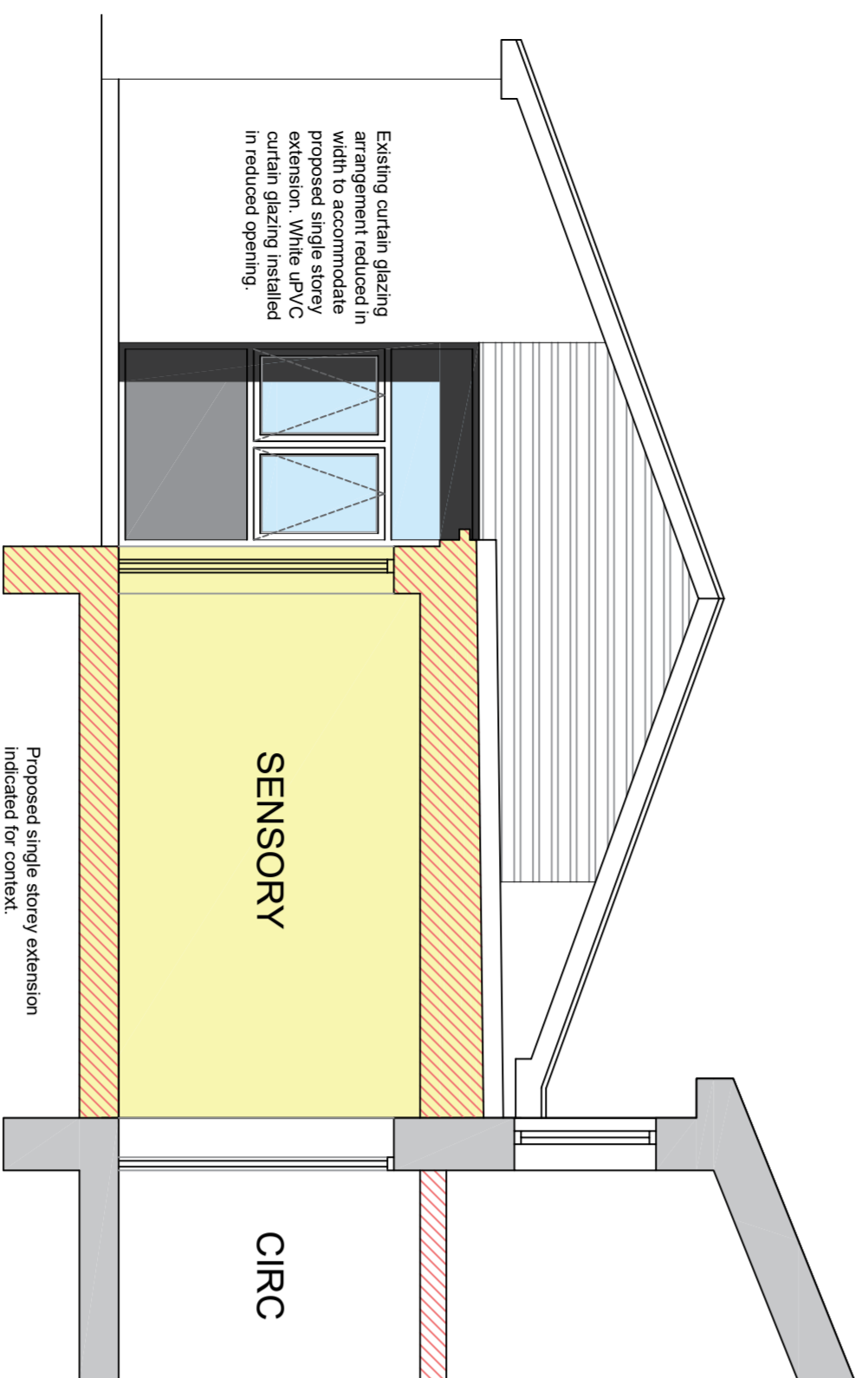

Elevation B as Proposed

Scale @ 1:50

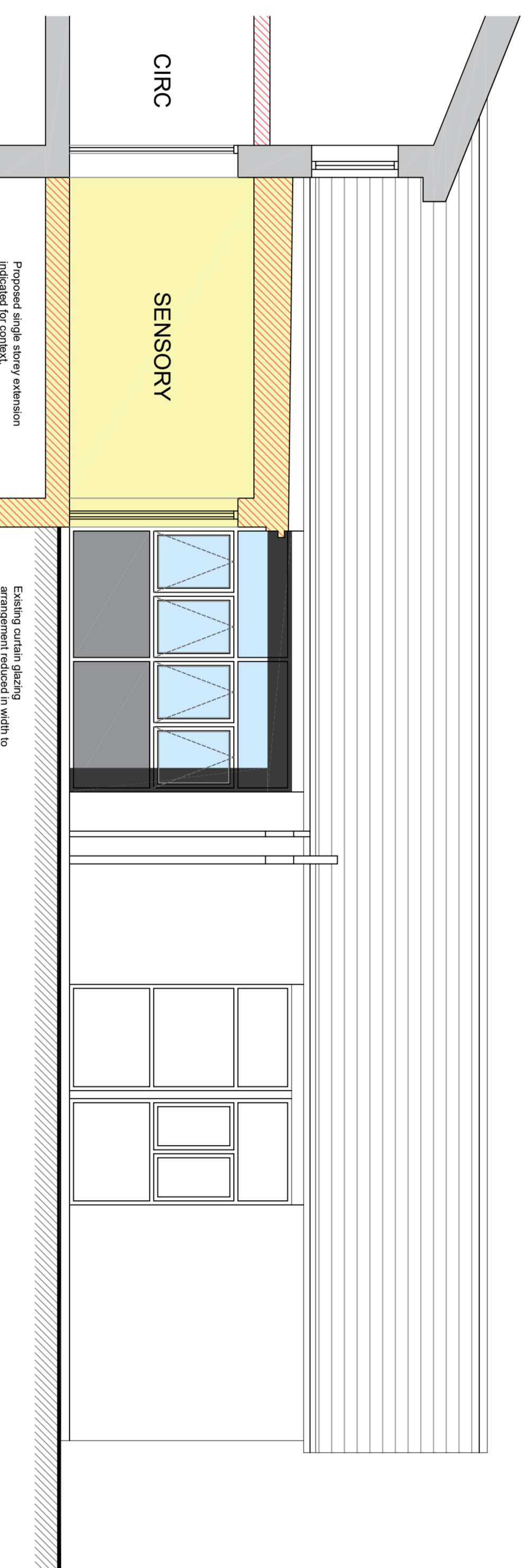

Elevation C as Proposed

Scale @ 1:50

FOR PLANNING

No. Date Description Issued by

The School Governors of East
 Crompton St. James C.E. Primary
 School, Shaw, Oldham

Proposed Single Storey
 Extension to provide dedicated
 SEN Provision

Affected Elevations A,B,C as
 Proposed

Drawing Number	305-11
P-04	Date 10.01.2024
Current Revision	Drawn by DM
	Checked by Q1.3
	Scale @ A1
	As indicated