

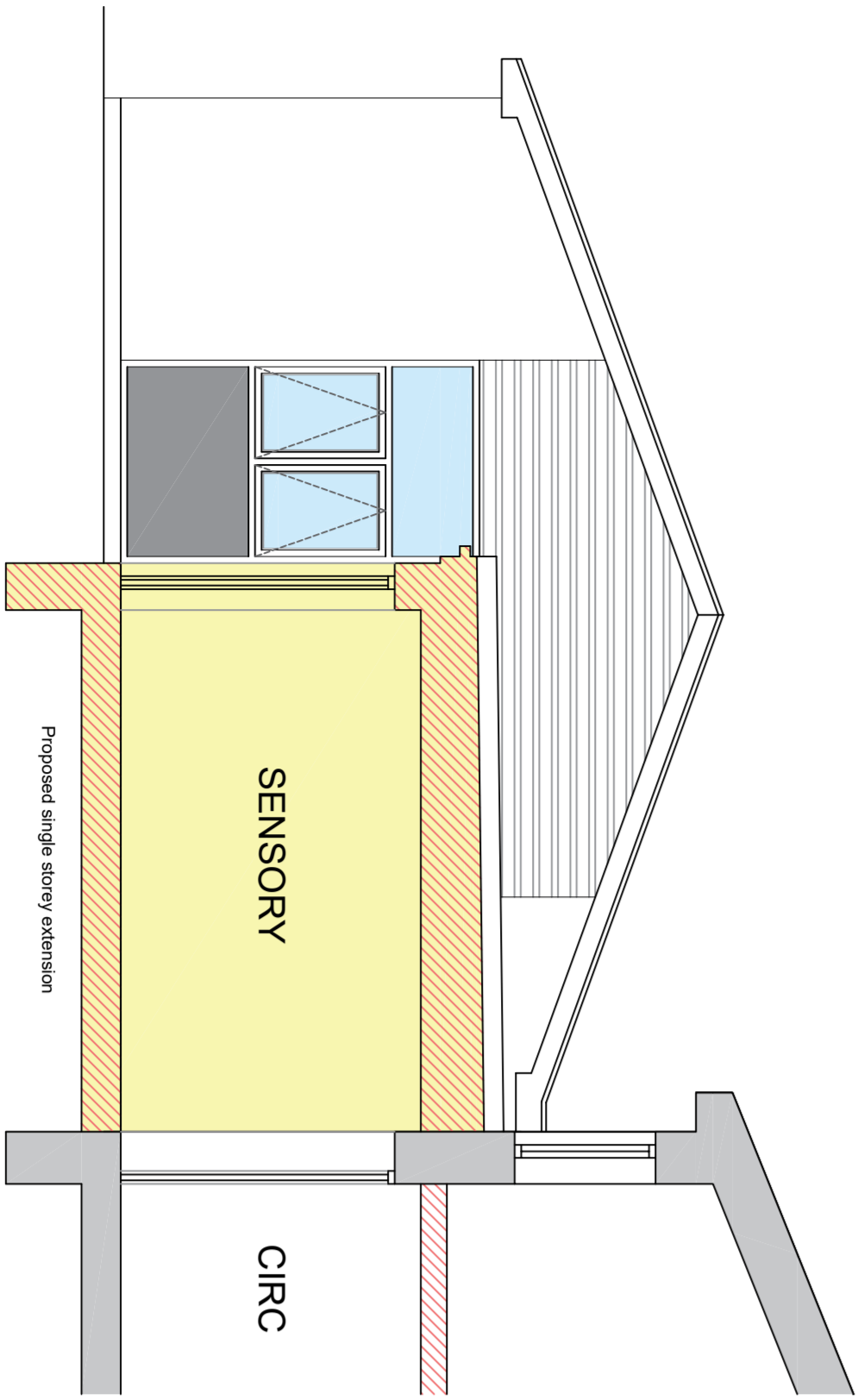

Roof Plan as Proposed
 Scale @ 1:100



Typical Building Section Through Proposed Single Storey Extension

Scale @ 1:100

FOR PLANNING

No.	Date	Description	Issued by

The School Governors of East Crompton St. James C.E. Primary School, Shaw, Oldham

Proposed Single Storey Extension to provide dedicated SEN Provision

Roof Plan and Typical Building Section as Proposed

Drawing Number	305-11
P-05	10.01.2024
Current Revision	DKM
	QA3
	As indicated
	Scale @ A1