

NOTES

Roof
Roof tiles to match existing.

Windows / Doors
UPVC to match existing.



01 - ELEVATION - NW PROPOSED

notes

- 1 Refer to figured dimensions do not scale.
- 2 If in doubt refer to the Architect before work starts.
- 3 All dimensions are to be checked on site.
- 4 The Architects disclaim responsibility for variations from this drawing made without their written consent.
- 5 Please ensure that there have been no additional revisions to this drawing before starting work.

revisions

client
MR & MRS HERNIMAN

job
THE DUMBLES ,
SOUTHWELL

drawing
ELEVATION:
NW & NE - PROPOSED

scale	Date
1:100 @ A3	01.2024

no.	Revision
2202 (P) 07	-

drawn by
jk

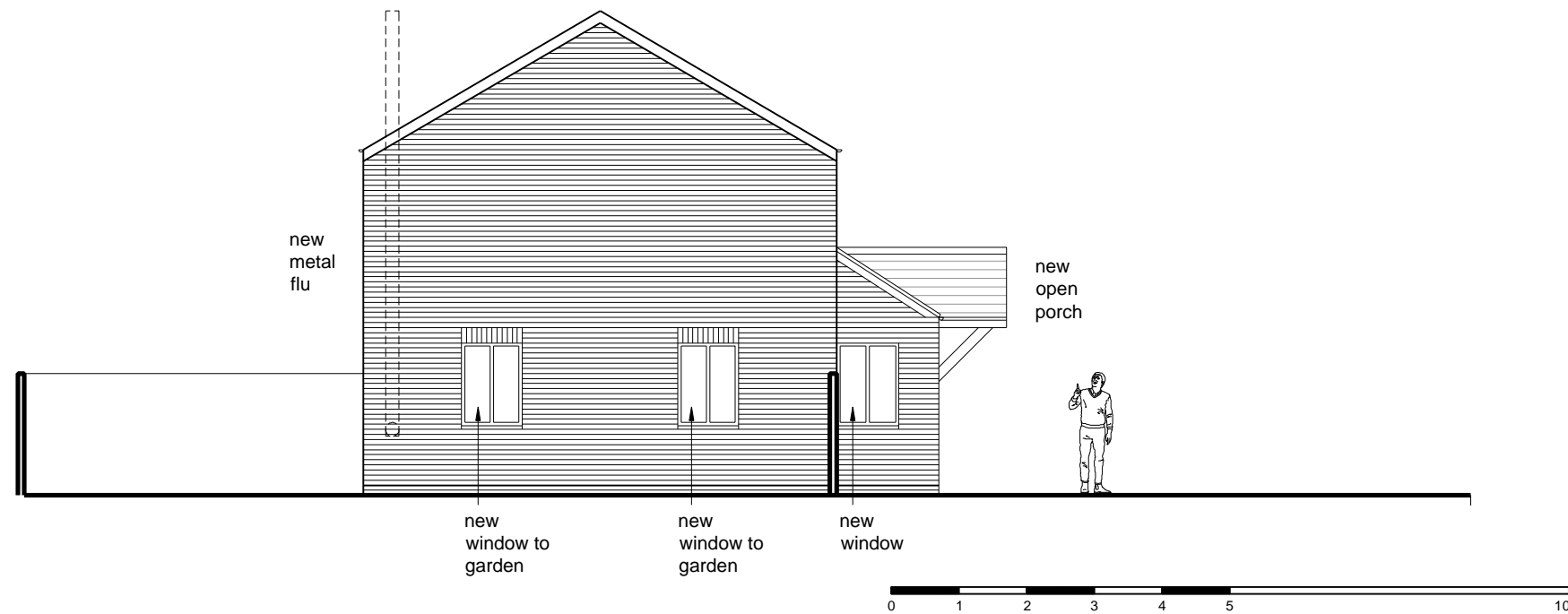

02 - ELEVATION - NE PROPOSED

w: www.josephkemish.co.uk

Office 2,
Harmans Walk,
6-8 Queen Street,
Southwell,
NG25 0AA

