

notes

- 1 Refer to figured dimensions do not scale.
- 2 If in doubt refer to the Architect before work starts.
- 3 All dimensions are to be checked on site.
- 4 The Architects disclaim responsibility for variations from this drawing made without their written consent.
- 5 Please ensure that there have been no additional revisions to this drawing before starting work.

revisions

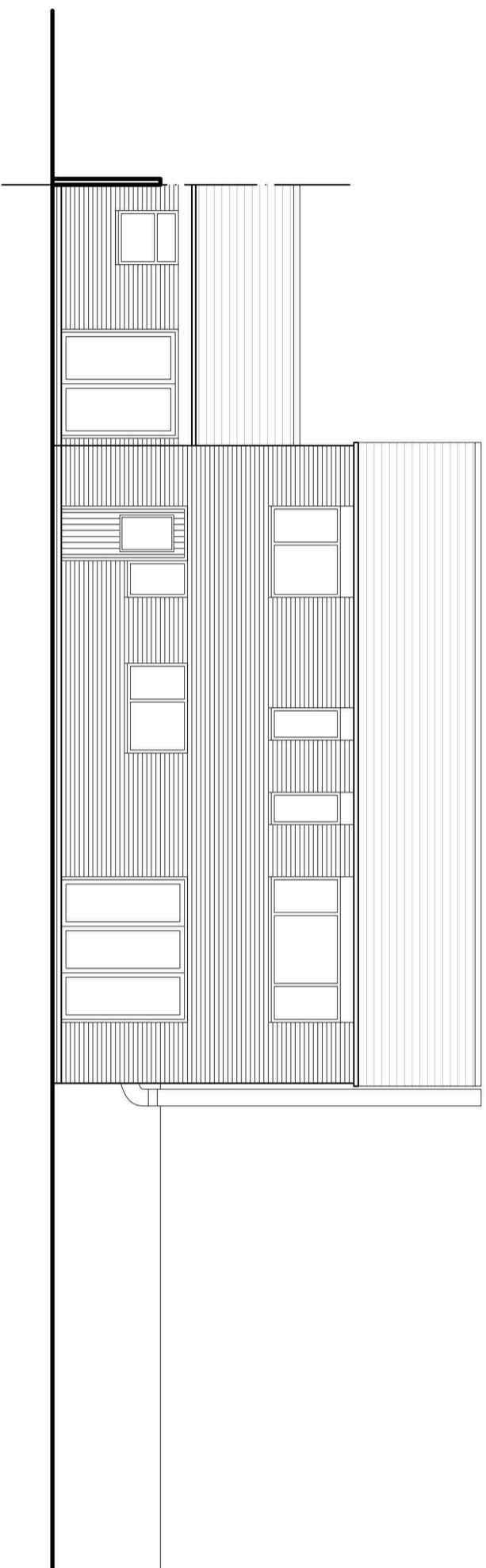

01 - ELEVATION - SE EXISTING

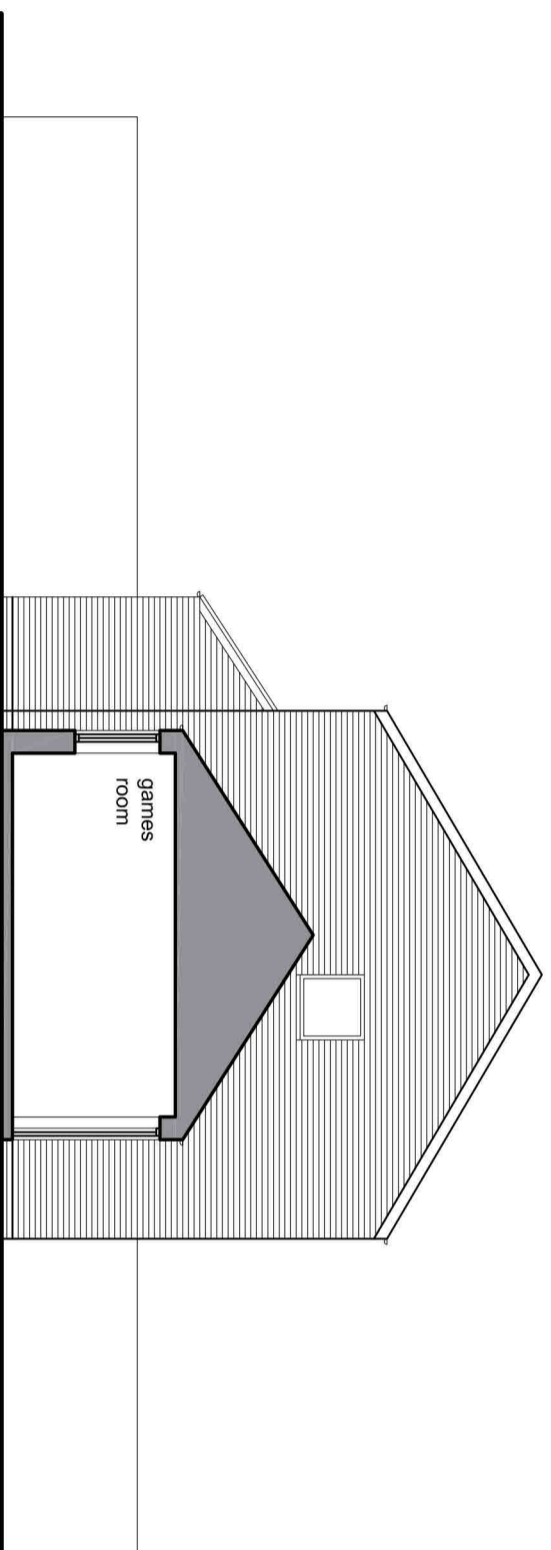

02 - ELEVATION - SW EXISTING



client
MR & MRS HERINIMAN

job
THE DUMBLES,
SOUTHWELL

drawing
ELEVATION:
SE & SW - EXISTING

scale
1:100 @ A3

Date
01.2024

no.
2202 (P) 04

Revision
-

drawn by
jk

w: www.josephkemish.co.uk

Office 2,
Harmans Walk,
6-8 Queen Street,
Southwell,
NG25 0AA

