

- 1) This drawing and design are copyright and may not be reproduced without the written consent of Derrick Wade Waters limited.
- 2) Please do not scale - use only dimensions stated on the drawing.
- 3) The contractor is to check and verify all dimensions and levels stated on the drawing, and cross reference same with site checks. Derrick Wade Waters are to be informed of any contradictions and discrepancies.
- 4) The contractor is to check the drawing against all other relevant drawings, specifications and bills of quantities as issued and appropriate. Derrick Wade Waters are to be informed of any contradictions and discrepancies.
- 5) If in doubt ask!

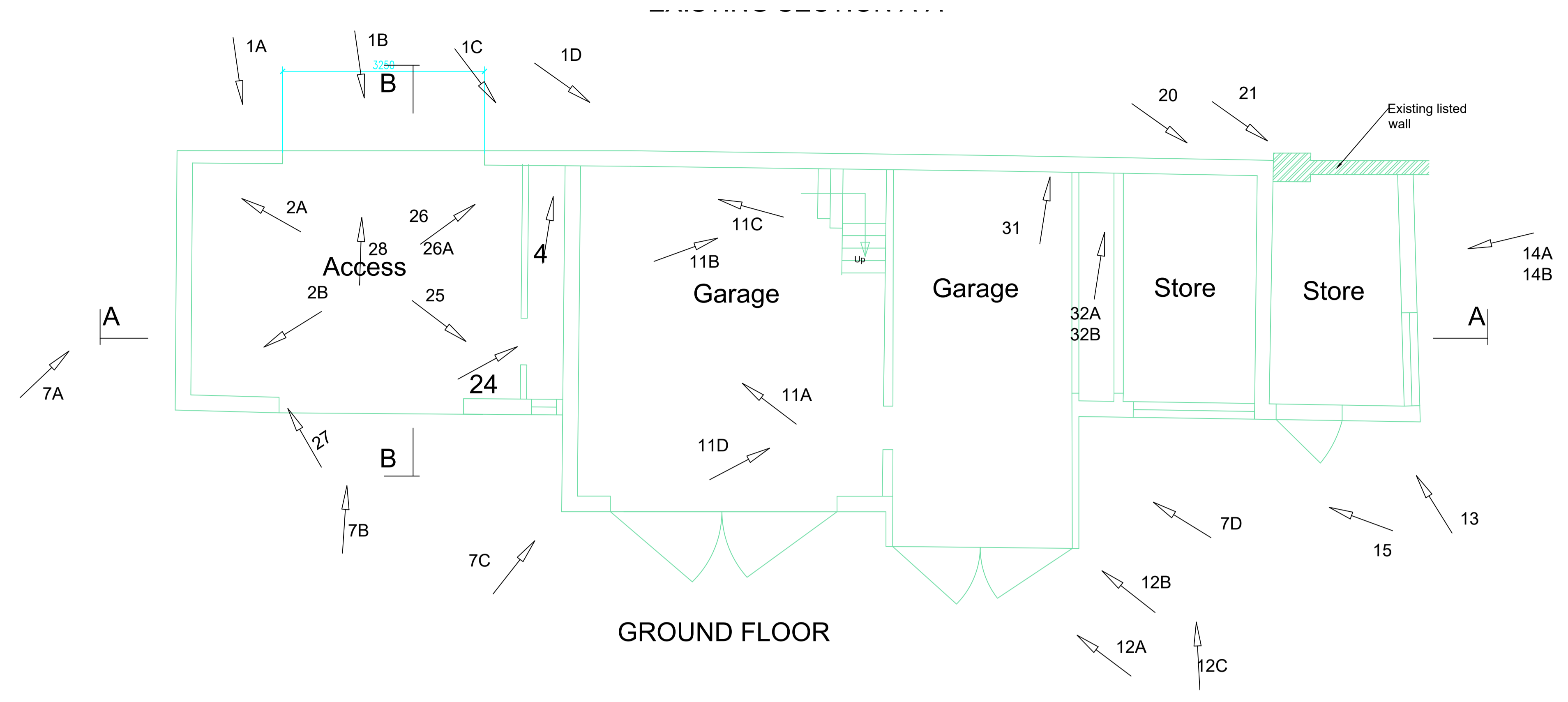

GROUND FLOOR

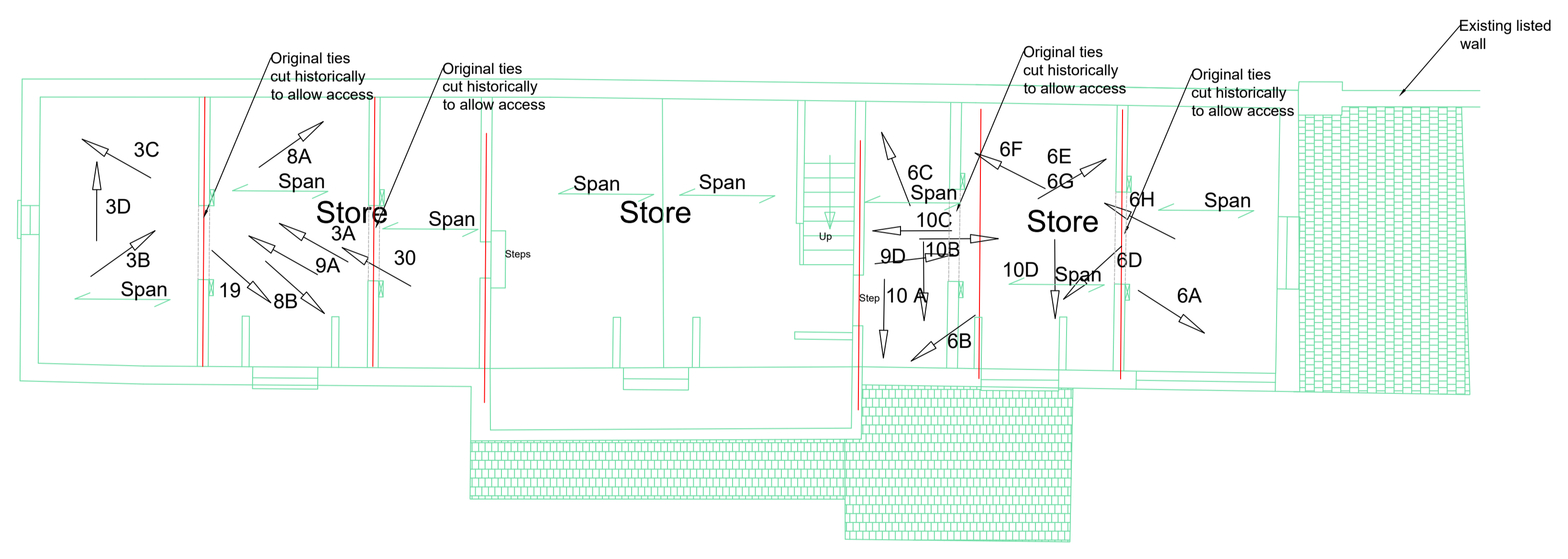

FIRST FLOOR

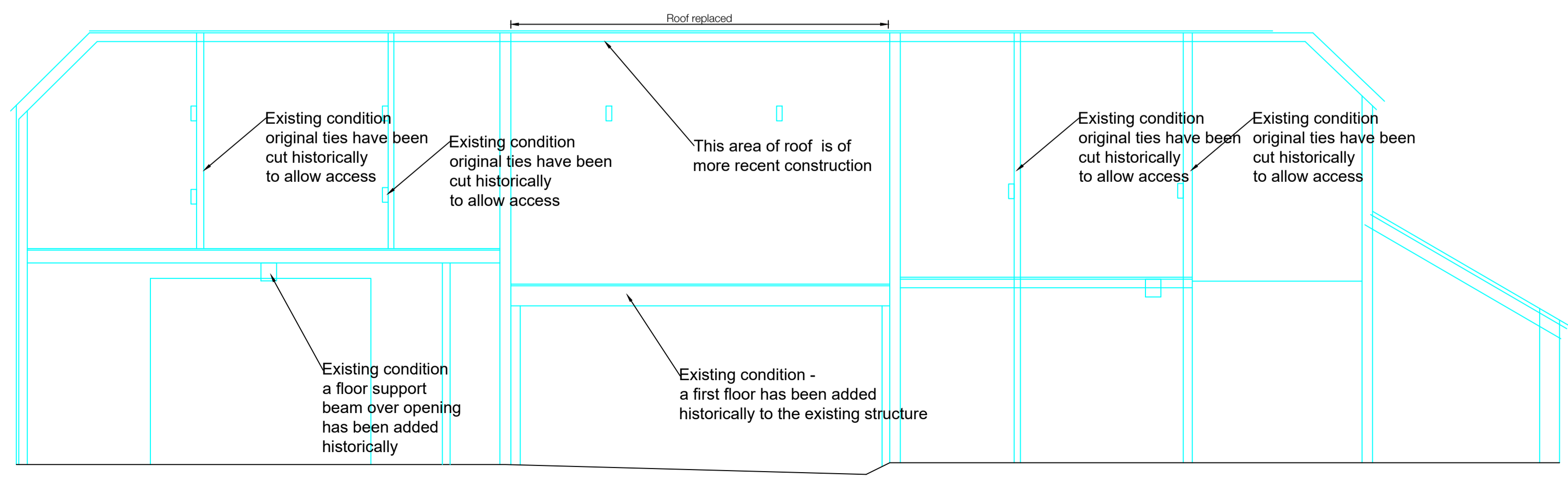

EXISTING SECTION A-A

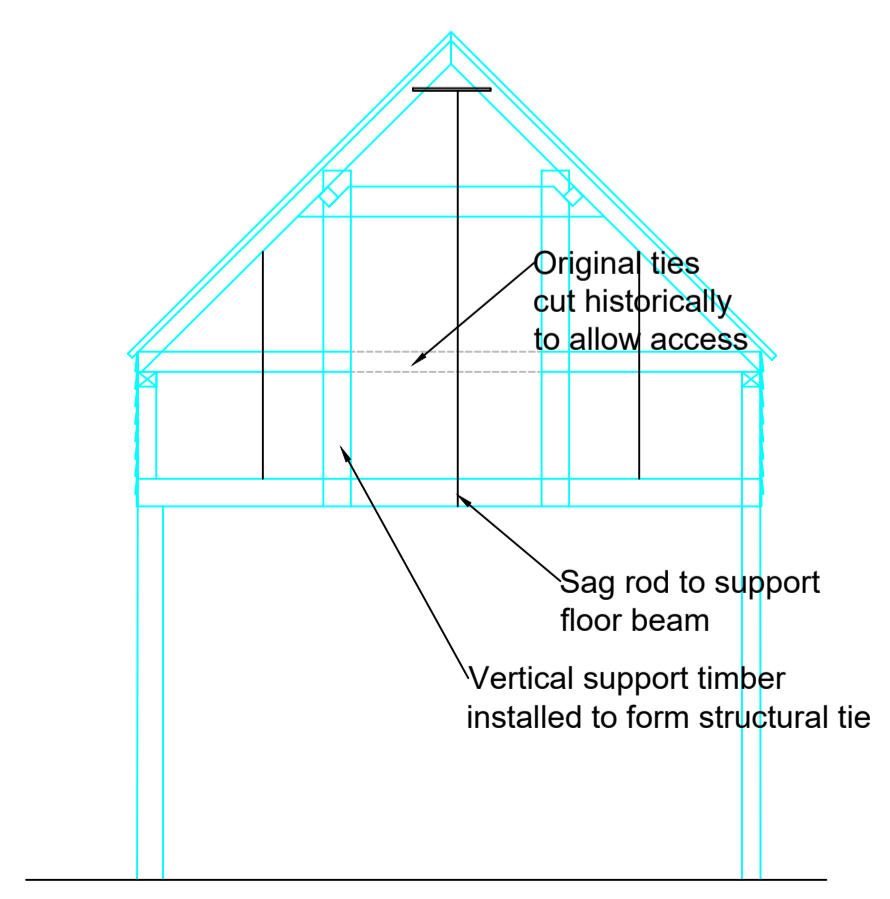

EXISTING SECTION B-B

Rev	Date	Issued by	Checked by	Description

**Derrick Wade Waters**

Nexus, Maypole Boulevard, Harlow, CM17 9TX

ARCHITECTURE PROJECT MANAGEMENT STRUCTURAL ENGINEERING  
 QUANTITY SURVEYING BUILDING SURVEYING CDM PRINCIPAL DESIGNER

CLIENT **Mr J Fosh**

JOB TITLE **The Barn, 30 Mulberry Green, Old Harlow**

Drawing Title **Existing Barn Details**

Job / Dwg No / Rev: **HD23010 200**

Drawn: CJ Checked: Approved: Date: Jun 23

Drawing status: **Planning** Scale: 1:50 @ A1

