

- 1) This drawing and design are copyright and may not be reproduced without the written consent of Derrick Wade Waters limited.
- 2) Please do not scale - use only dimensions stated on the drawing.
- 3) The contractor is to check and verify all dimensions and levels stated on the drawing, and cross reference same with site checks. Derrick Wade Waters are to be informed of any contradictions and discrepancies.
- 4) The contractor is to check the drawing against all other relevant drawings, specifications and bills of quantities as issued and appropriate. Derrick Wade Waters are to be informed of any contradictions and discrepancies.
- 5) If in doubt ask!

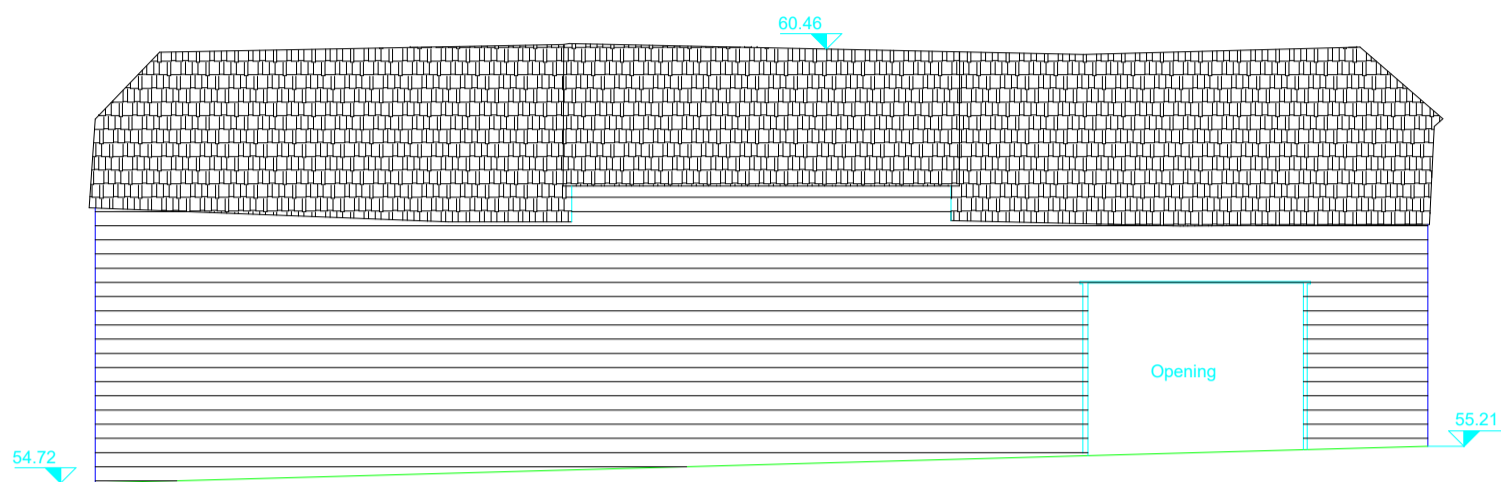

NORTH ELEVATION

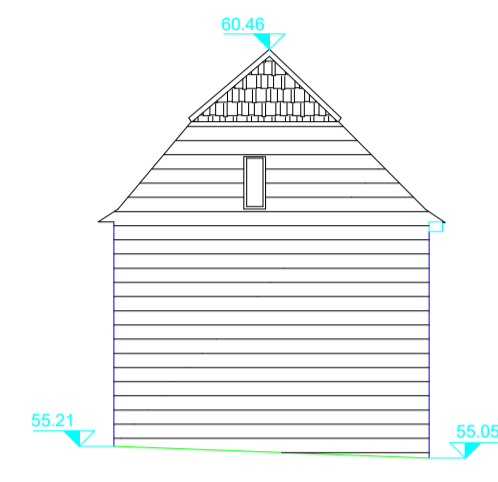

WEST ELEVATION

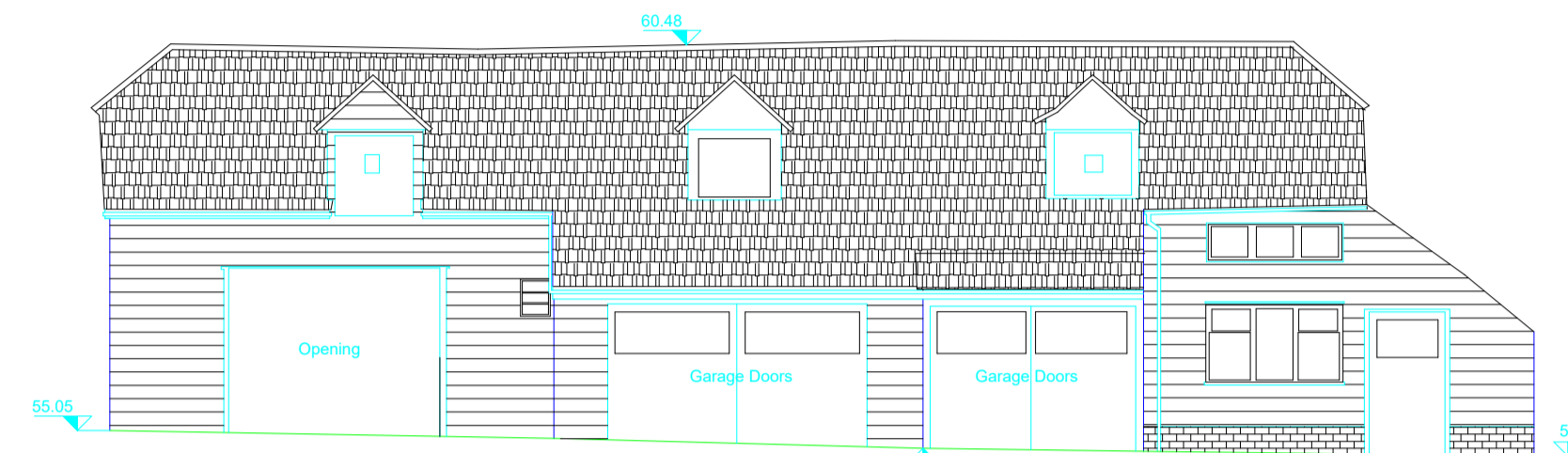

SOUTH ELEVATION

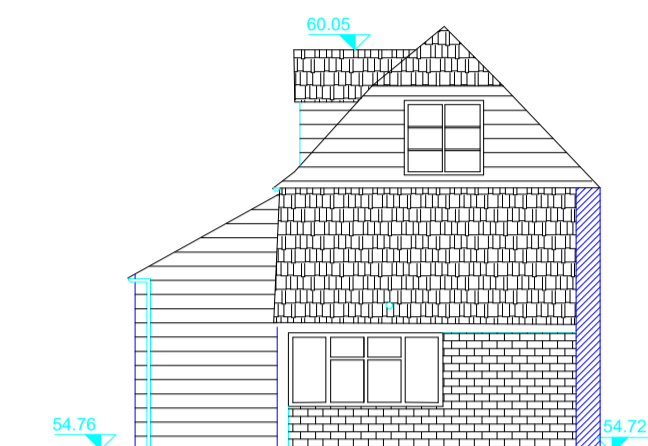

EAST ELEVATION

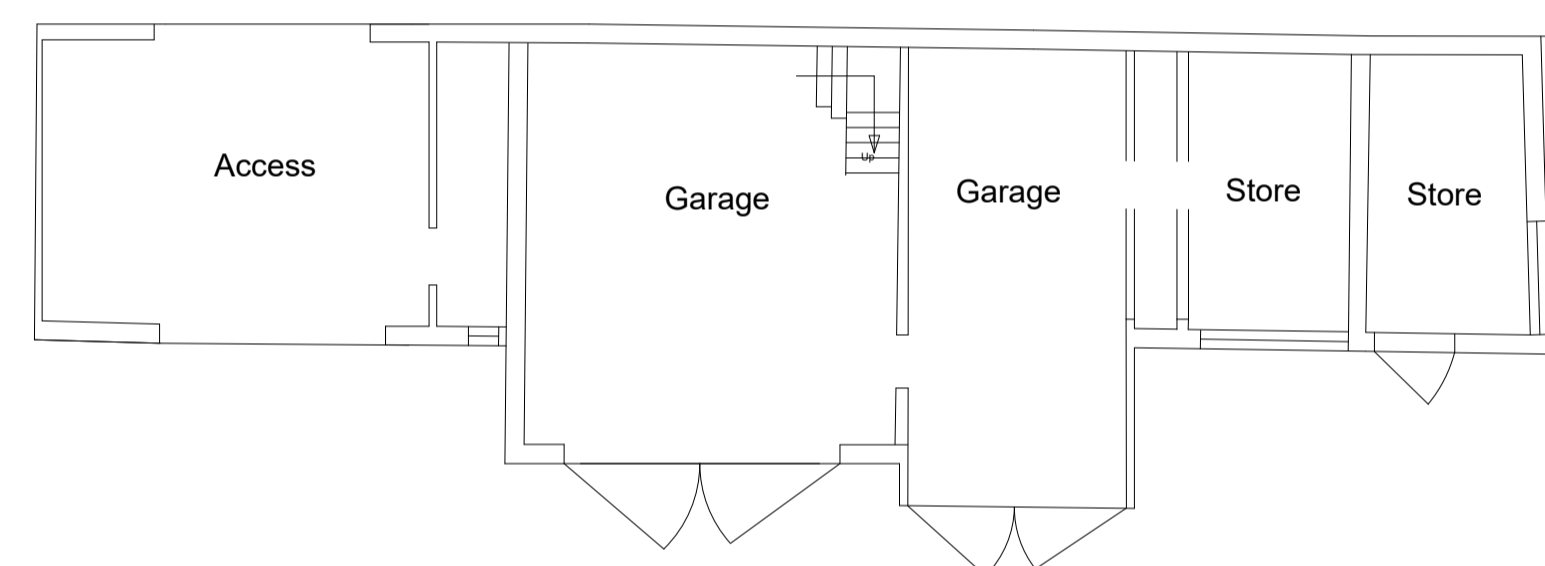

GROUND FLOOR

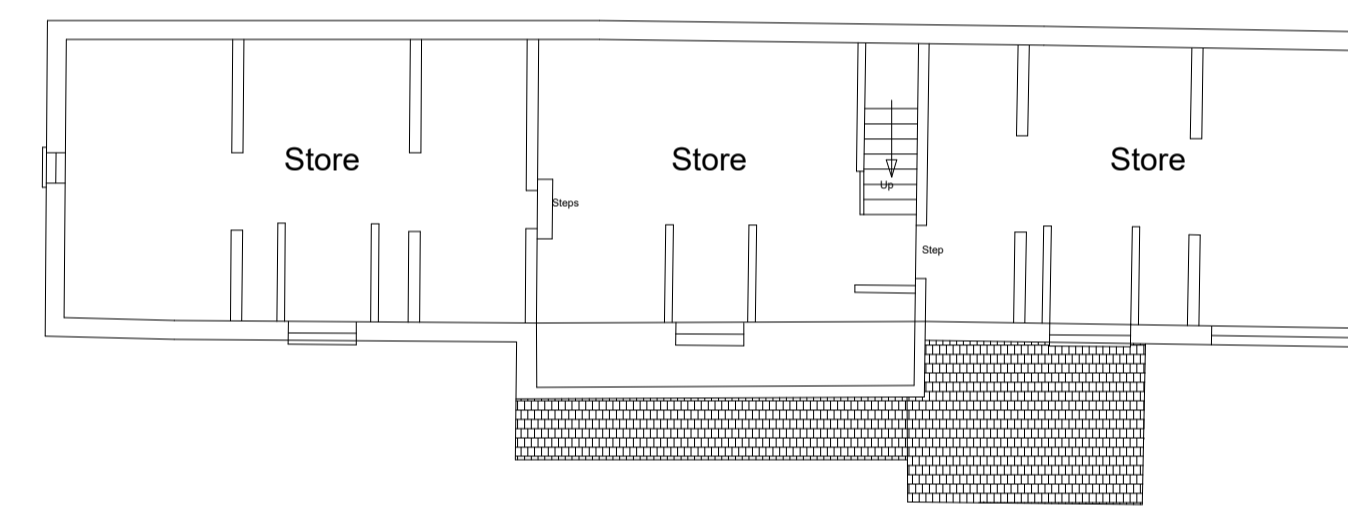

FIRST FLOOR

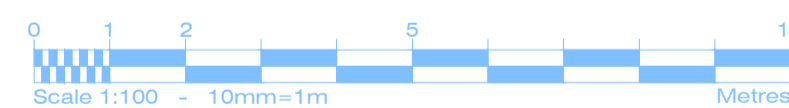

External Materials (Existing):-

Upper roofs - Plain clay tiles .

Lower roofs - Plain clay tiles

Barn walls - Black stained timber weatherboarding

Windows - White painted casements.

Doors - Painted timber .

Rainwater goods - Black plastic gutters and downpipes.

Rev	Date	Issued by	Checked by	Description

Derrick Wade Waters

Nexus, Maypole Boulevard, Harlow, CM17 9TX

ARCHITECTURE	PROJECT MANAGEMENT	STRUCTURAL ENGINEERING
QUANTITY SURVEYING	BUILDING SURVEYING	CDM PRINCIPAL DESIGNER

CLIENT **Mr J Fosh**

JOB TITLE **Granary Cottage, Mulberry Green, Old Harlow**

Drawing Title **Existing Plans and Elevations**

Job / Dwg No / Rev: **HD23010 101**

Drawn: CJ Checked: Approved: Date: May 23

Drawing status: **Preliminary** Scale: 1:100 @ A1

