

Our ref: \20240121\Formartine\APP_2023_2379



Development Management
Planning & Economy
Aberdeenshire Council

NESBReC
Environment & Sustainability
Aberdeenshire Council
Woodhill House,
Westburn Road
Aberdeen, AB16 5GB
nesbrec@aberdeenshire.gov.uk

22 January 2024

Dear Planning Officer

NESBREC Data Search Report

Planning Ref: APP/2023/2379
Proposal: Alterations to Castle Ruin, Castle House and Boundary Walls and Formation of Ramp and Parking Spaces
Address: Ellon Castle Gardens, Station Road, Ellon, AB41 9JB
Grid Reference: NJ9598030728

NESBReC has provided this report based on the biological data that it holds in the NESBReC database. A list of all the datasets used in the search process can be obtained directly from NESBReC, and can be summarised as designated, notable and invasive species, protected areas and habitat surveys. The search covers the area of the site plus a 100m radius from the site boundary. Please read the NOTES section below for further details about this report. Please note, NESBReC is solely the provider of data and cannot advise on individual planning applications.

Results Summary:

Dataset	Interest
Bats	Brown Long-eared Bat (<i>Plecotus auritus</i>) Common Pipistrelle (<i>Pipistrellus pipistrellus</i>) Daubenton's Bat (<i>Myotis daubentonii</i>) Pipistrelle Bat species (<i>Pipistrellus</i>) Soprano Pipistrelle (<i>Pipistrellus pygmaeus</i>)
Designated Species	European Protected Species Brown Long-eared Bat (<i>Plecotus auritus</i>) Common Pipistrelle (<i>Pipistrellus pipistrellus</i>) Daubenton's Bat (<i>Myotis daubentonii</i>) Pipistrelle Bat species (<i>Pipistrellus</i>) Soprano Pipistrelle (<i>Pipistrellus pygmaeus</i>) UK BAP Eurasian Red Squirrel (<i>Sciurus vulgaris</i>) Anomalous (<i>Stilbia anomala</i>) Ear Moth (<i>Amphipoea oculea</i>) Garden Tiger (<i>Arctia caja</i>) Neglected Rustic (<i>Xestia castanea</i>) Rosy Minor (<i>Litoligia literosa</i>)

	Rosy Rustic (<i>Hydraecia micacea</i>) Sallow (<i>Cirrhia icteritia</i>) Small Square-spot (<i>Diarsia rubi</i>) SBL S5 Wild Pansy (<i>Viola tricolor</i>)
NE LBAP Locally Important Species	Eurasian Water Shrew (<i>Neomys fodiens</i>)
Ancient Tree Inventory	Common yew, Veteran tree
Invasive Non-Native Plant Species	Rhododendron (<i>Rhododendron ponticum</i>) Rhododendron (<i>Rhododendron</i>)
Integrated Habitat System 2004-2007	CR0 - arable and horticulture GIO - improved grassland GNZ - other neutral grassland WB1 - mixed woodland WB2 - scrub woodland WB3Z - other broadleaved woodland WCZ - other coniferous woodland

Maps showing the search results are provided below.

Kind regards

Deirdre Caffrey
 NESBReC GIS Officer

PLEASE READ THE FOLLOWING NOTES:

1. NESBReC has provided this report based on the biological data that it holds in the NESBReC database. However, NESBReC is solely the provider of data and cannot advise on individual planning applications. If you wish to comment on any planning application please contact your local planning office at: planning@aberdeenshire.gov.uk or add your comments to the relevant planning application on the website.
2. The search was done to within 100m metres of the area of interest. This is indicated on the map by a broken line around the site.
3. Search areas or centroids are highlighted in red.
4. The dots on any maps depicting the locations of a species are positioned at the centre of a square representing the resolution of the recorded grid reference. Care should be taken over interpretation.
5. Due to the limits of the map display function, all records may not be visible on the species maps. However, all species are listed in the relevant table above the map and a full list of records can be supplied in Excel format.
6. The ownership of the data within this report remains with the original recorder and is subject to the laws defining Intellectual Property Copyright.
7. This report and the data held within it are to be used solely for those purposes described under the terms of any agreement between the Planning Authority and NESBReC.
8. Although NESBReC makes every possible effort to ensure that the data it provides is accurate and up to date, this report should only be considered to represent the most recent version of each dataset as available at the time of the search.
9. For the purposes of planning reports NESBReC is returning data on designated, notable and invasive species, protected areas and habitat survey data only.
10. NE LBAP Locally Important Species are species that are not on existing designated species lists but have been identified as important in the local context.

For designated species, the following abbreviated sub-headings are used to describe different levels of protection or importance:

- European Protected Species – Habitat Regulations 1994 (as amended in Scotland)
- Protection of Badgers Act (1992)
- ANNEX 1, 2.1, 2.2 – EC Birds Directive
- UK BAP - UK BAP list of Priority Species
- SBL S2 - Scottish Biodiversity List: International Obligations
- SBL S3 - Scottish Biodiversity List: Nationally Rare at UK level, found in only 1-15 10km squares
- SBL S4 - Scottish Biodiversity List: Present in 5 or fewer 10km squares or sites in Scotland
- SBL S5 - Scottish Biodiversity List: Decline of 25% or more in Scotland in last 25 years

Note, a species may be designated under several of these lists, but will only be listed under its highest level or most relevant designation within this report. The ranking order used here is European Protected Species, Protection of Badgers Act, ANNEX 1, ANNEX 2.1, UK BAP, ANNEX 2.2, SBL S2-SBL S5.

Bats	Brown Long-eared Bat (<i>Plecotus auritus</i>) Common Pipistrelle (<i>Pipistrellus pipistrellus</i>) Daubenton's Bat (<i>Myotis daubentonii</i>) Pipistrelle Bat species (<i>Pipistrellus</i>) Soprano Pipistrelle (<i>Pipistrellus pygmaeus</i>)
------	---

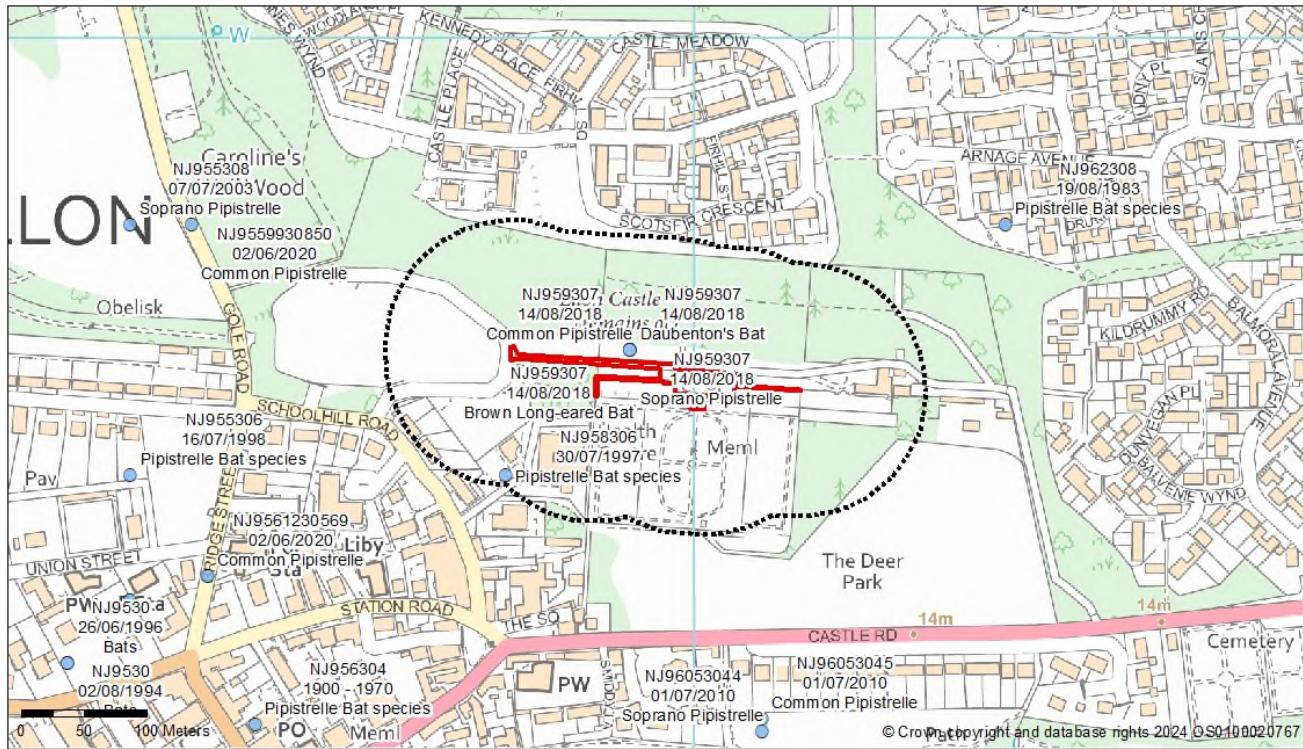

● Bats

<p>Designated Species</p>	<p>European Protected Species Brown Long-eared Bat (<i>Plecotus auritus</i>) Common Pipistrelle (<i>Pipistrellus pipistrellus</i>) Daubenton's Bat (<i>Myotis daubentonii</i>) Pipistrelle Bat species (<i>Pipistrellus</i>) Soprano Pipistrelle (<i>Pipistrellus pygmaeus</i>)</p> <p>UK BAP Eurasian Red Squirrel (<i>Sciurus vulgaris</i>) Anomalous (<i>Stilbia anomala</i>) Ear Moth (<i>Amphipoea oculaea</i>) Garden Tiger (<i>Arctia caja</i>) Neglected Rustic (<i>Xestia castanea</i>) Rosy Minor (<i>Litoligia literosa</i>) Rosy Rustic (<i>Hydraecia micacea</i>) Sallow (<i>Cirrhia icteritia</i>) Small Square-spot (<i>Diarsia rubi</i>)</p> <p>SBL S5 Wild Pansy (<i>Viola tricolor</i>)</p>
---------------------------	---

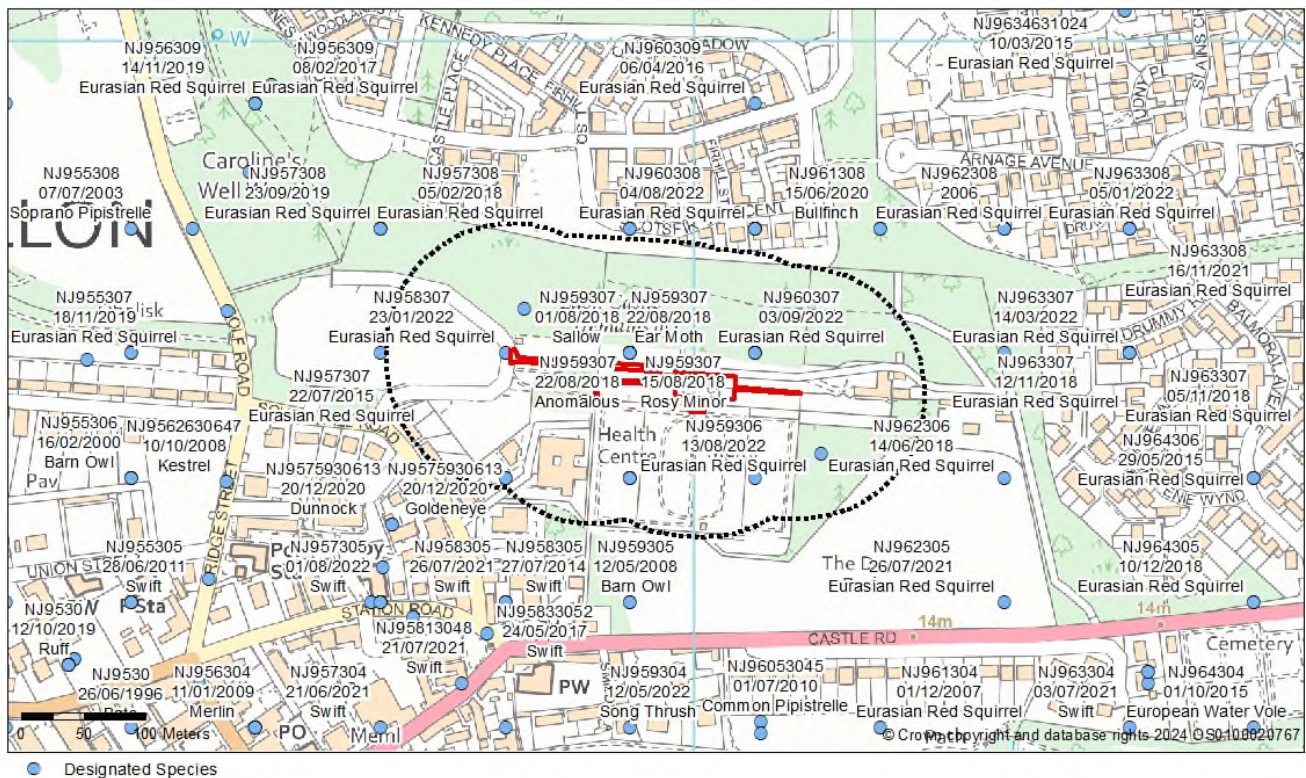

NE LBAP Locally Important Species

Eurasian Water Shrew (*Neomys fodiens*)

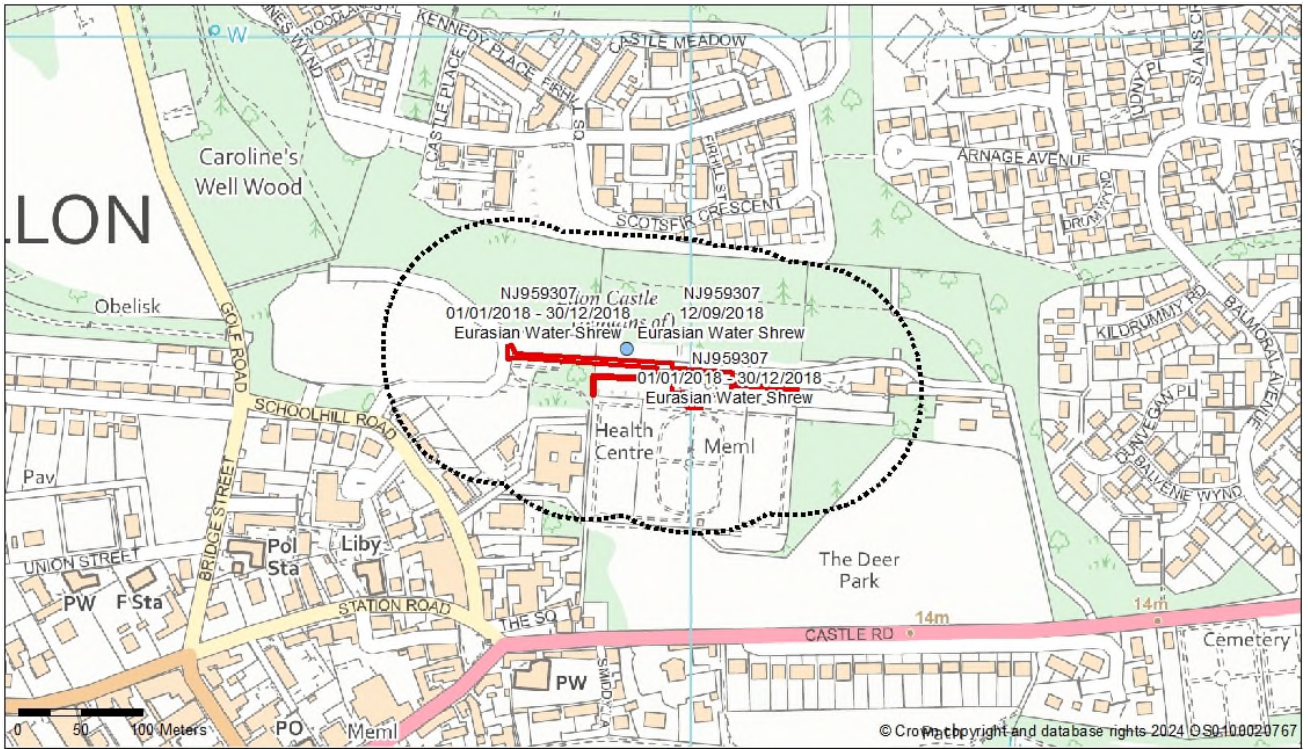

● NE LBAP Locally Important Species

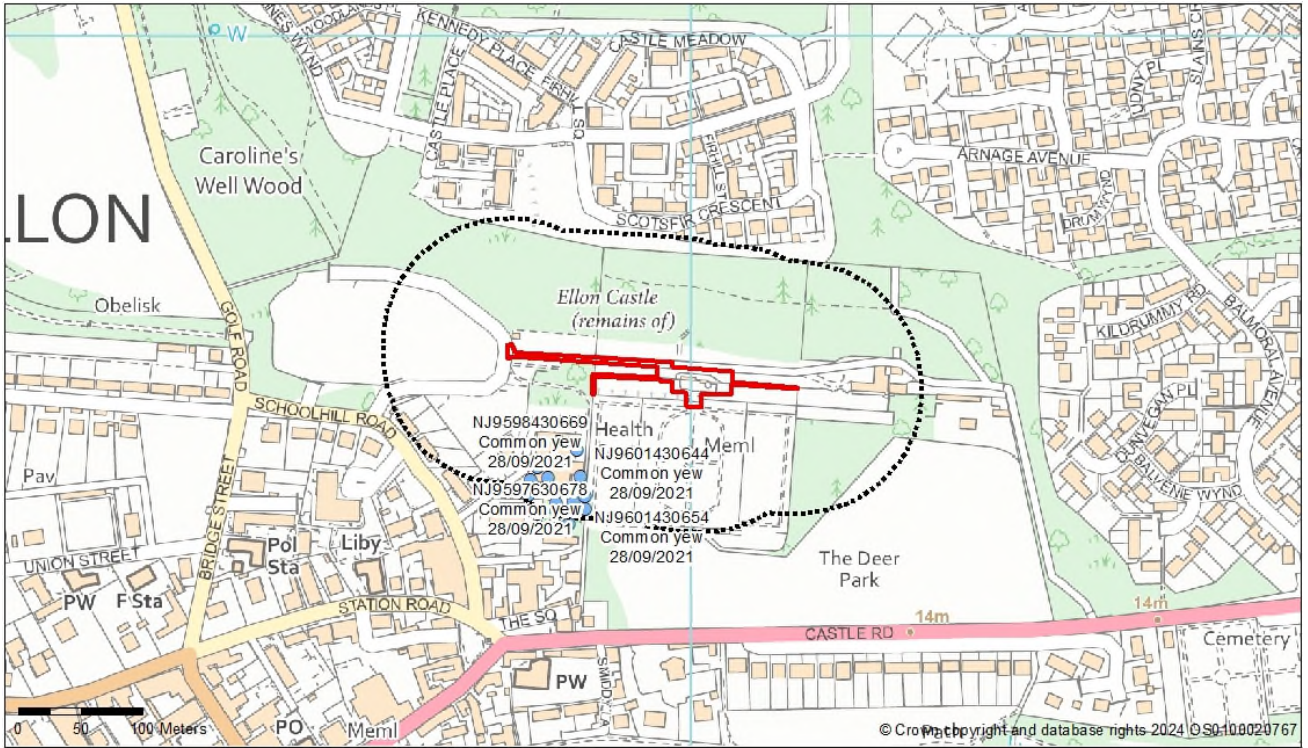

● Ancient Tree Inventory

Invasive Non-Native Plant Species

Rhododendron (*Rhododendron ponticum*)
Rhododendron (*Rhododendron*)

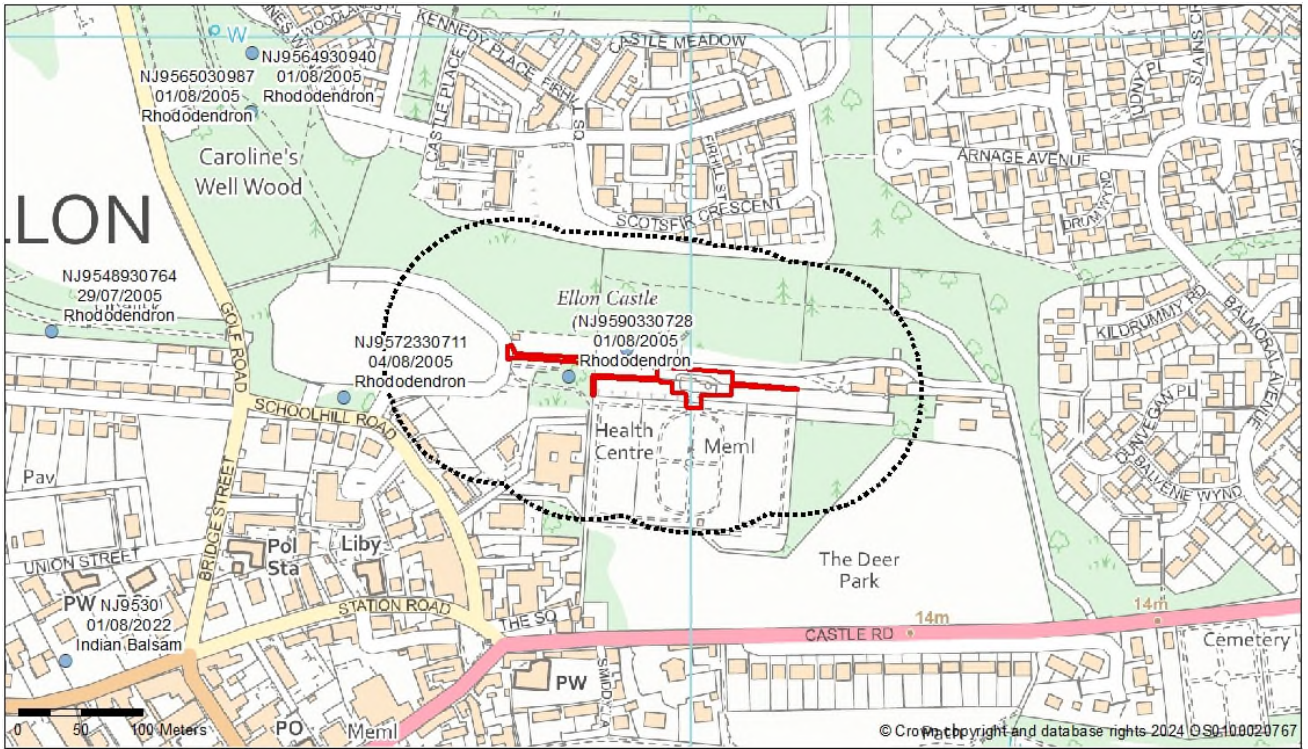

● Invasive Non-Native Plant Species

Integrated Habitat System
2004-2007

CR0 - arable and horticulture
 GI0 - improved grassland
 GNZ - other neutral grassland
 WB1 - mixed woodland
 WB2 - scrub woodland
 WB3Z - other broadleaved woodland
 WCZ - other coniferous woodland

