

ELLON CASTLE (RUIN – SCHEDULED MONUMENT)
 PROPOSED REPAIRS – REFER TO SCHEDULE FOR FURTHER DETAILS

 Indicative extent of repointing / replacing lost pinnings

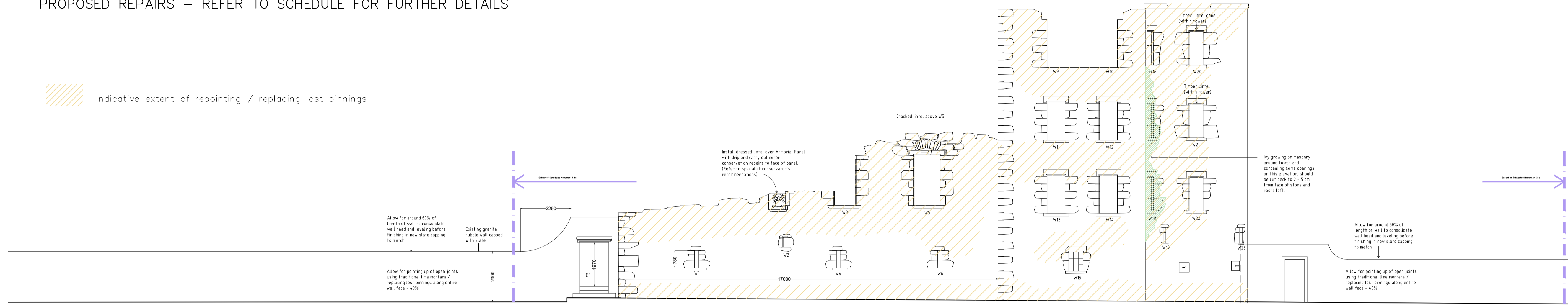

CASTLE SOUTH ELEVATION 1:100

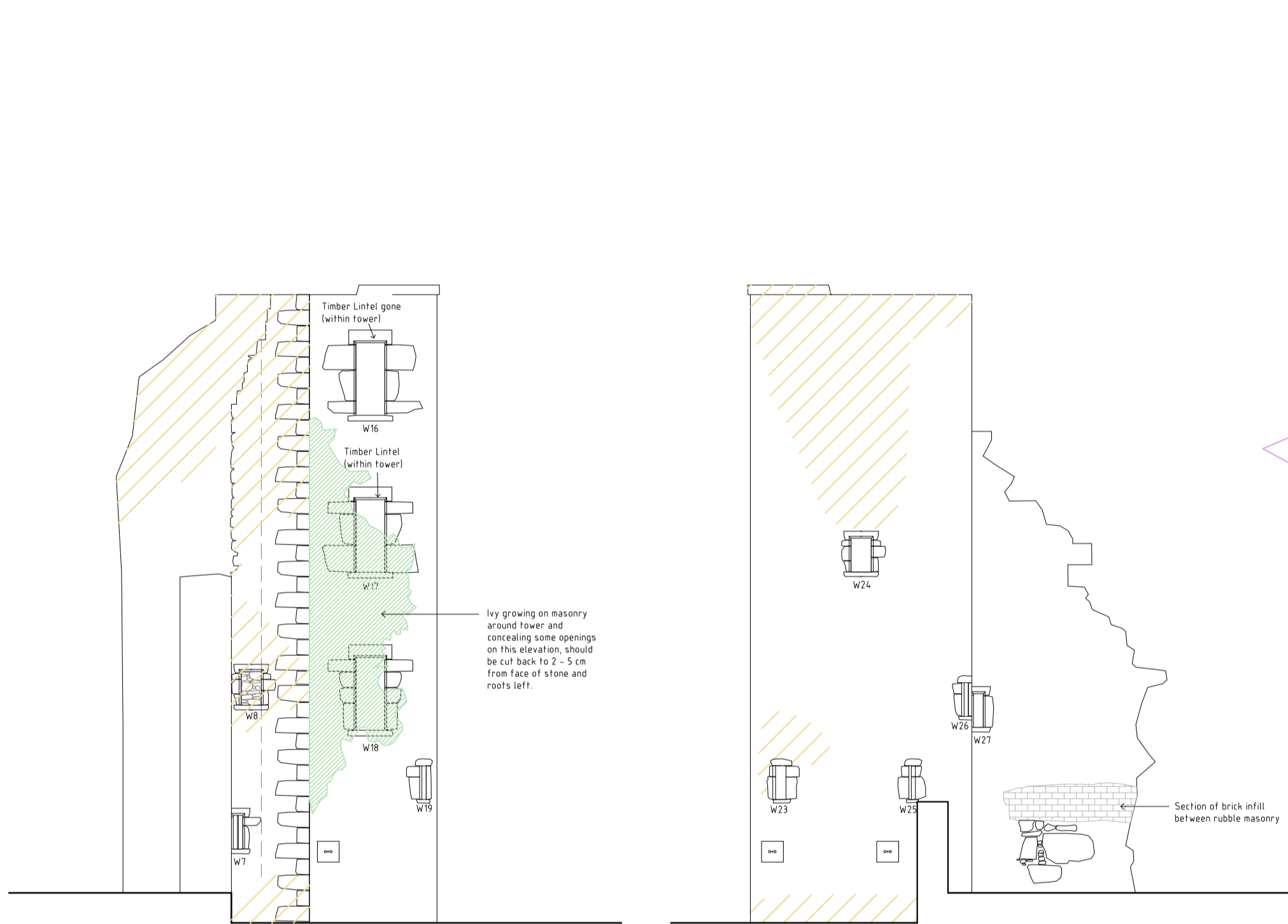

CASTLE WEST ELEVATION 1:100

CASTLE EAST ELEVATION 1:100

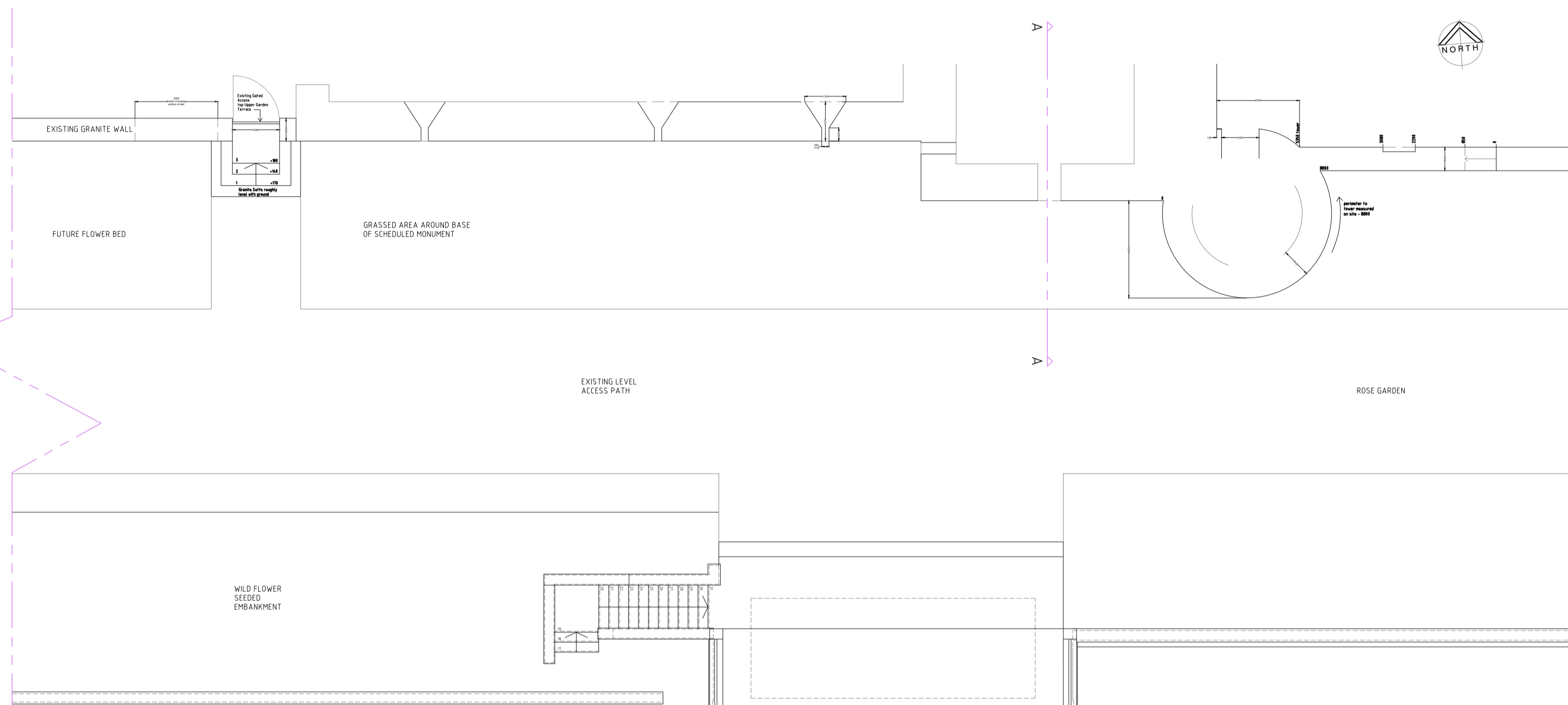

CASTLE EXISTING GROUND FLOOR PLAN 1:100



CASTLE NORTH ELEVATION 1:100

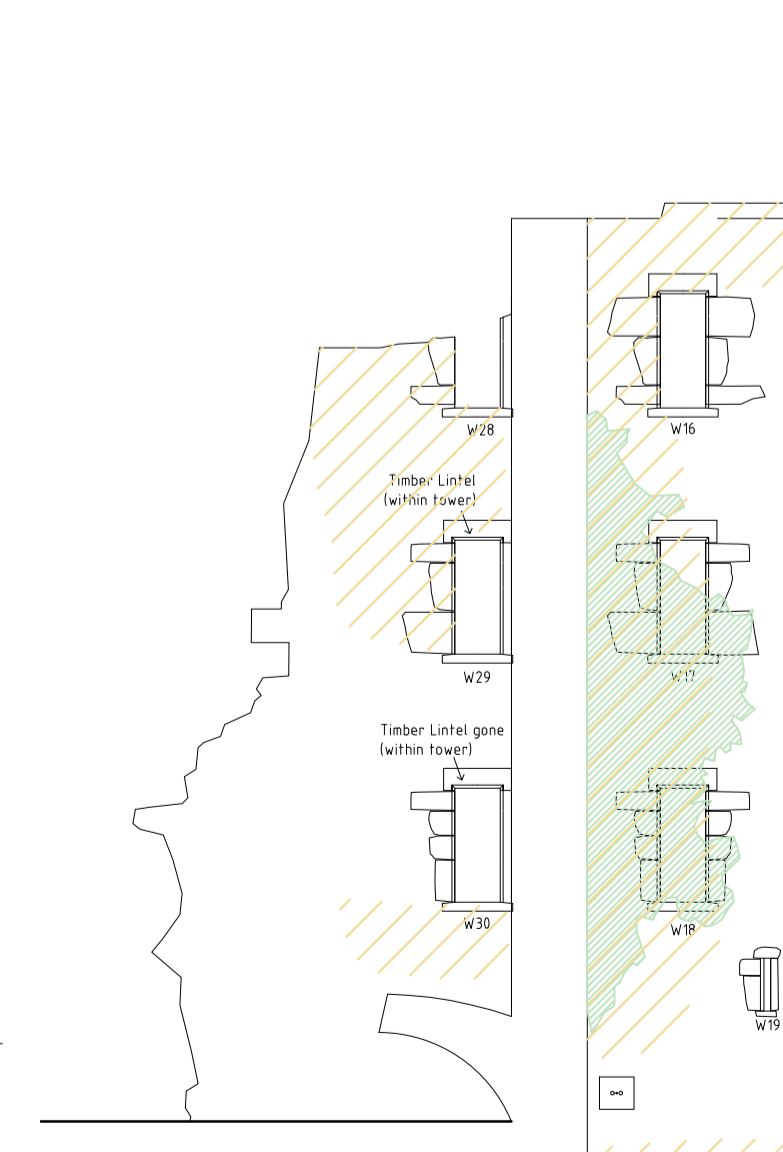

SECTION AA 1:100

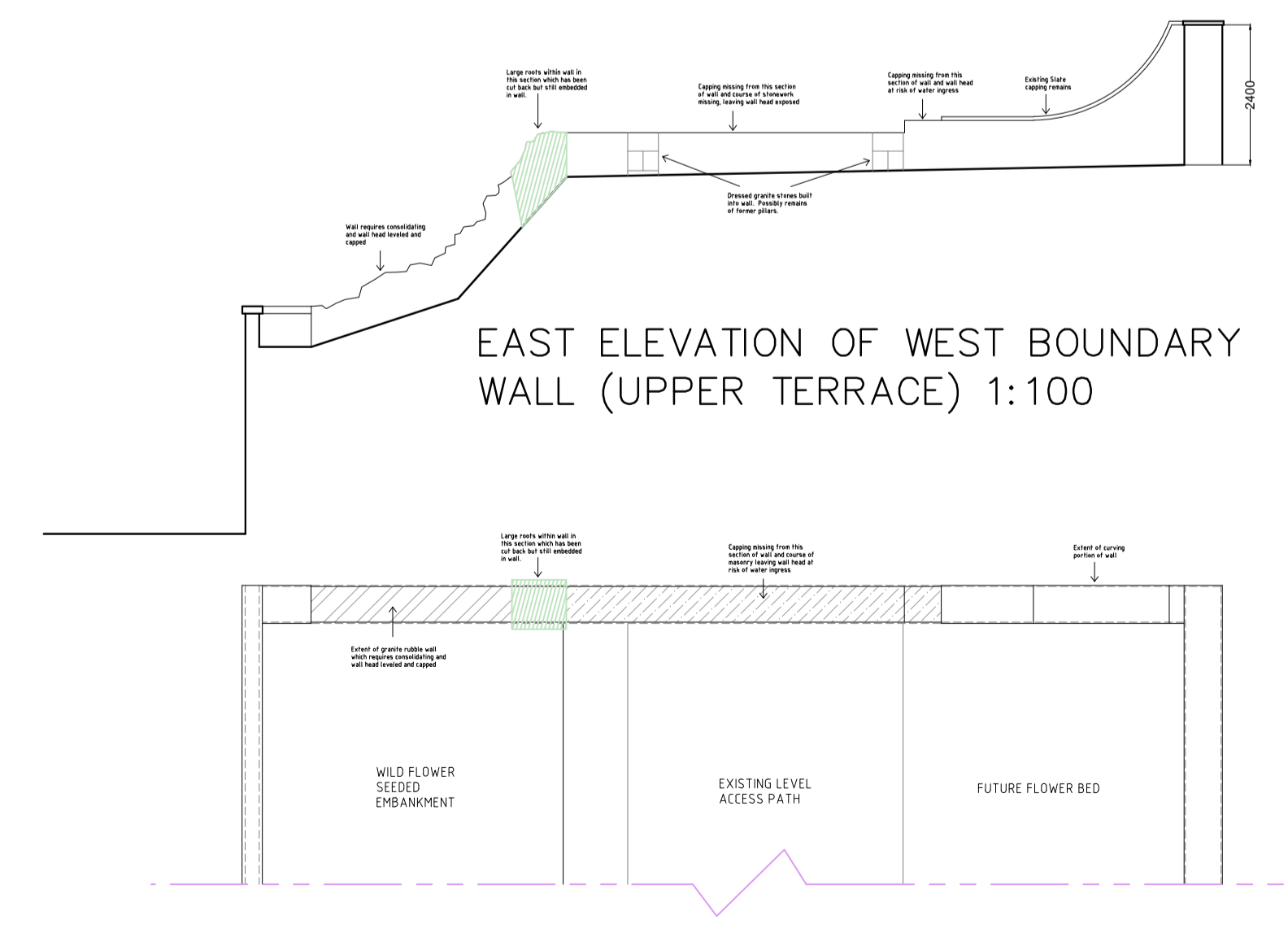

EAST ELEVATION OF WEST BOUNDARY WALL (UPPER TERRACE) 1:100

PLAN OF WEST BOUNDARY WALL (UPPER TERRACE) 1:100

Notes:

1. THE COPYRIGHT OF THIS DRAWING REMAINS WITH ANGELA DOW ARCHITECT AND IT MAY NOT BE REPRODUCED IN WHOLE OR PART OR USED FOR THE MANUFACTURE OF ANY ARTICLE WITHOUT THE EXPRESS PERMISSION OF THE COPYRIGHT HOLDERS.
2. CONTRACTOR AND SUBCONTRACTORS TO VERIFY ALL DIMENSIONS ON SITE PRIOR TO MAKING CONSTRUCTION DRAWINGS OR COMMENCING MANUFACTURE.
3. THIS DRAWING IS TO BE READ IN CONJUNCTION WITH ALL RELEVANT ARCHITECTS, SERVICE ENGINEER'S DRAWINGS AND SPECIFICATIONS.
4. DO NOT SCALE THIS DRAWING. THE CONTRACTOR TO BRING TO THE NOTICE OF THE ARCHITECT ANY DISCREPANCIES CONTAINED IN THIS DRAWING PRIOR TO WORK COMMENCEMENT.

A	Hatch removed	AD	14/07/22
REV:	DESCRIPTION:	BY:	DATE:
STATUS:		PLANNING	

ANGELA DOW
 ARCHITECT
 Oread Cottage, Gartly, Huntly, Aberdeenshire AB54 4RQ
 T: 01466 720788
 E: angela@adaw.co.uk
 www.adaw.co.uk

CLIENT: **Ellon Castle Gardens**
 57 Station Road
 Ellon
 Aberdeenshire

SITE: **Upper Terrace and Castle**
Ellon Castle Gardens

TITLE: **Repairs to Castle (ruin) and**
Upper Terrace walls

SCALE AT A1:	DATE:	DRAWN:	CHECKED:
1:100	23/06/22	AD	
PROJECT NO:	DRAWING NO:	REVISION:	
051	051/P/02	A	