

# THE GARDEN HOUSE (CATEGORY B LISTED)

## PROPOSED REPAIRS AND ALTERATIONS

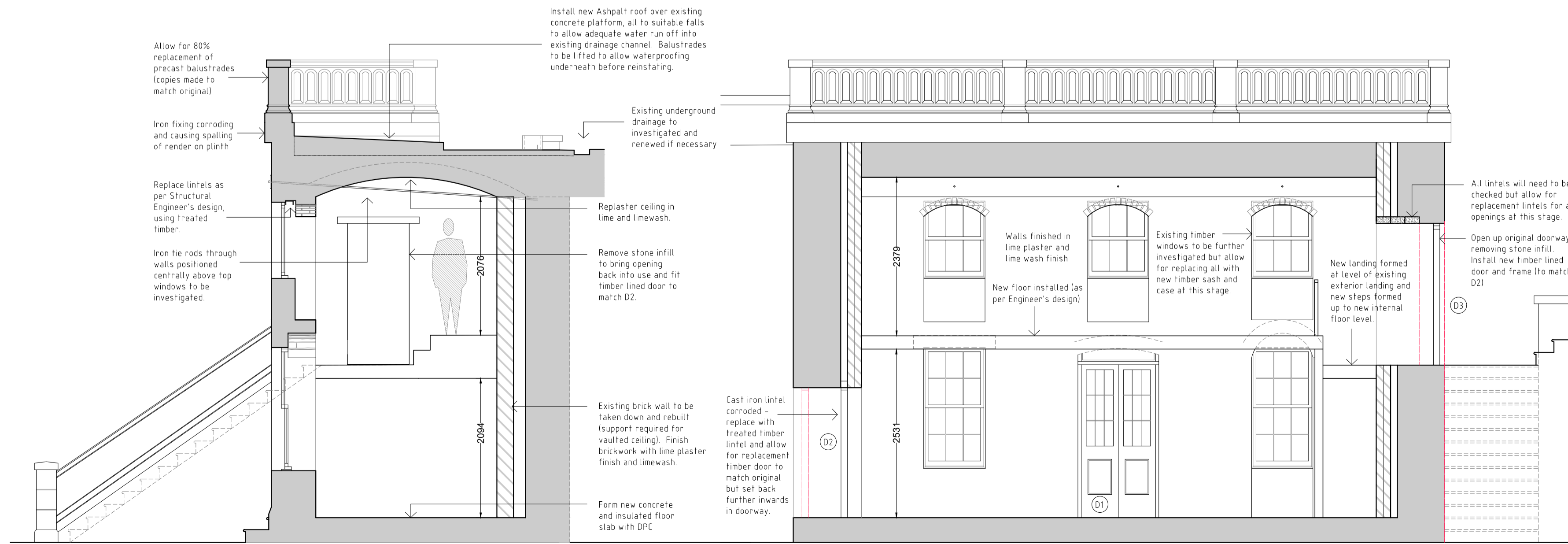
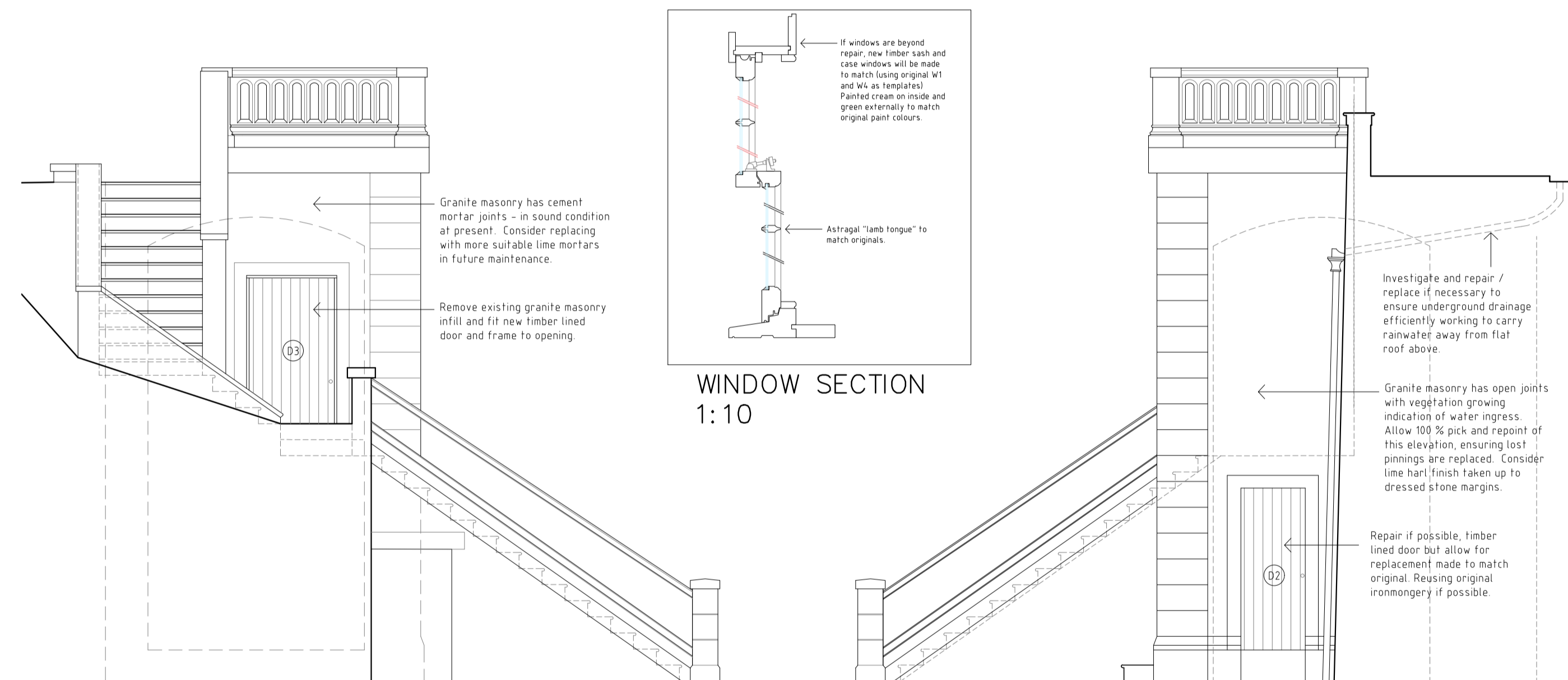
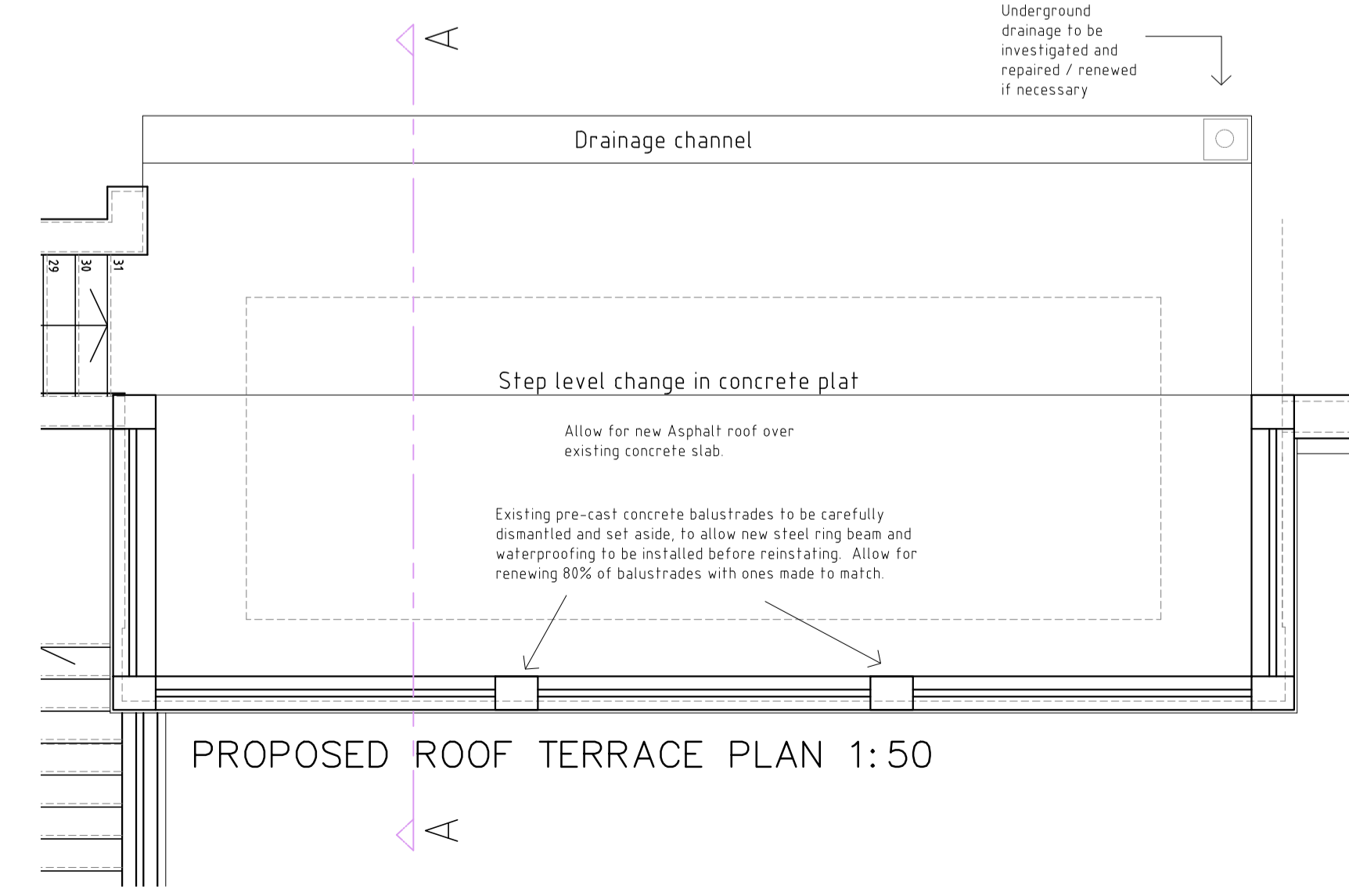
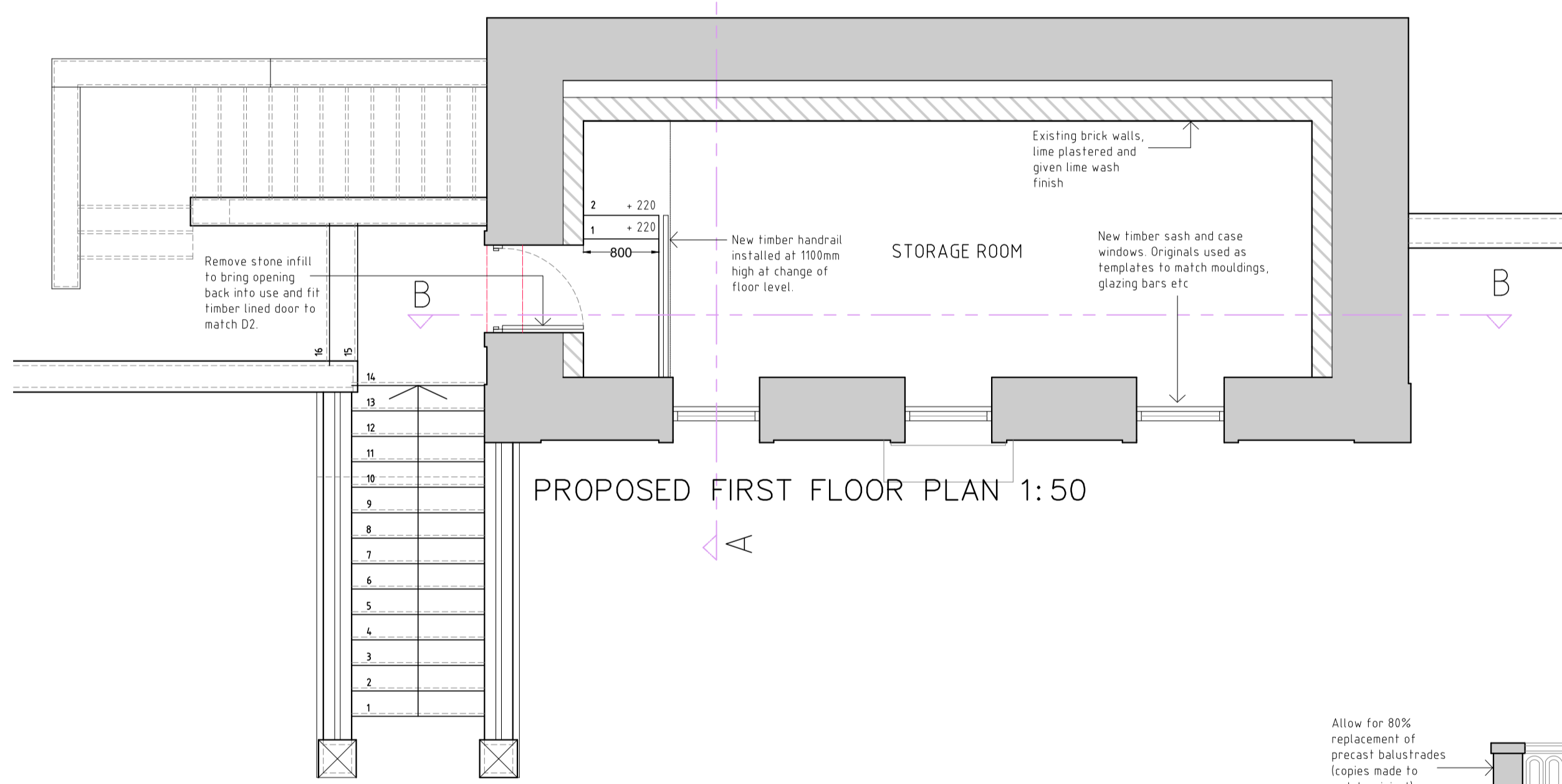
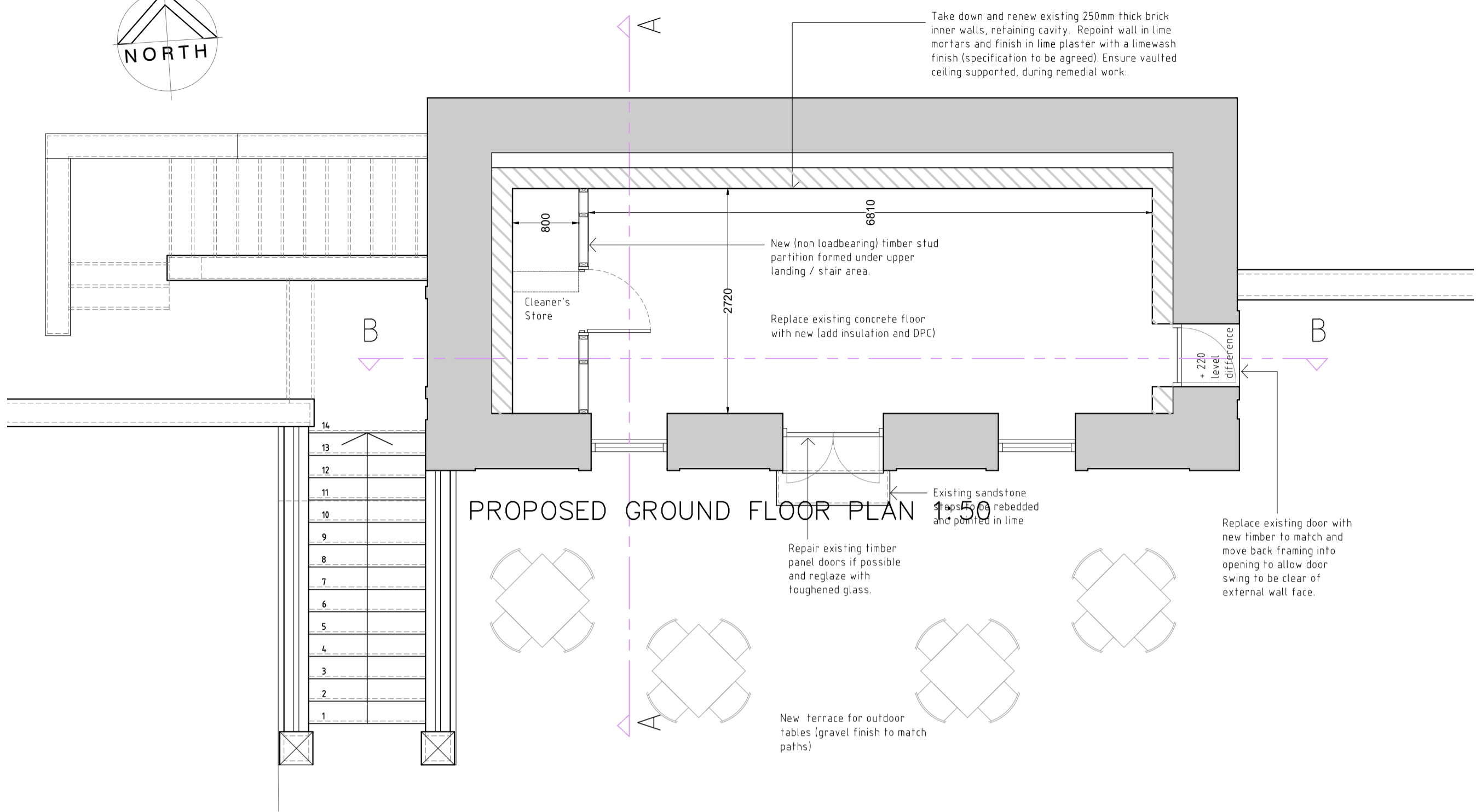
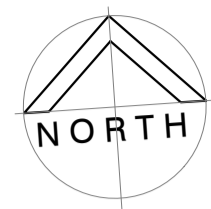

- Notes:**
1. THE COPYRIGHT OF THIS DRAWING REMAINS WITH ANGELA DOW ARCHITECT AND IT MAY NOT BE REPRODUCED IN WHOLE OR PART OR USED FOR THE MANUFACTURE OF ANY ARTICLE WITHOUT THE EXPRESS PERMISSION OF THE COPYRIGHT HOLDERS.
  2. CONTRACTOR AND SUBCONTRACTORS TO VERIFY ALL DIMENSIONS ON SITE PRIOR TO MAKING CONSTRUCTION DRAWINGS OR COMMENCING MANUFACTURE.
  3. THIS DRAWING IS TO BE READ IN CONJUNCTION WITH ALL RELEVANT ARCHITECTS, SERVICE ENGINEER'S DRAWINGS AND SPECIFICATIONS.
  4. DO NOT SCALE THIS DRAWING. THE CONTRACTOR TO BRING TO THE NOTICE OF THE ARCHITECT ANY DISCREPANCIES CONTAINED IN THIS DRAWING PRIOR TO WORK COMMENCEMENT.

A	Window section added	AD	10/01/24
REV:	DESCRIPTION:	BY:	DATE:
STATUS:		Feasibility / Planning	

  
**ANGELA DOW**  
 ARCHITECT  
 Oread Cottage, Gartly, Huntly, Aberdeenshire AB54 4RQ  
 T: 01466 720788  
 E: angela@dow.co.uk  
 www.adow.co.uk

CLIENT: **Ellon Castle Gardens**  
57 Station Road  
Ellon  
Aberdeenshire

SITE: **Garden House Repairs, Alterations & Extension**  
Ellon Castle Gardens

TITLE: **Proposed Repairs & Alterations**  
of The Garden House

SCALE AT A1:	DATE:	DRAWN:	CHECKED:
1:50	27/06/22	AD	
PROJECT NO:	DRAWING NO:	REVISION:	
051	051/P/05	A	