

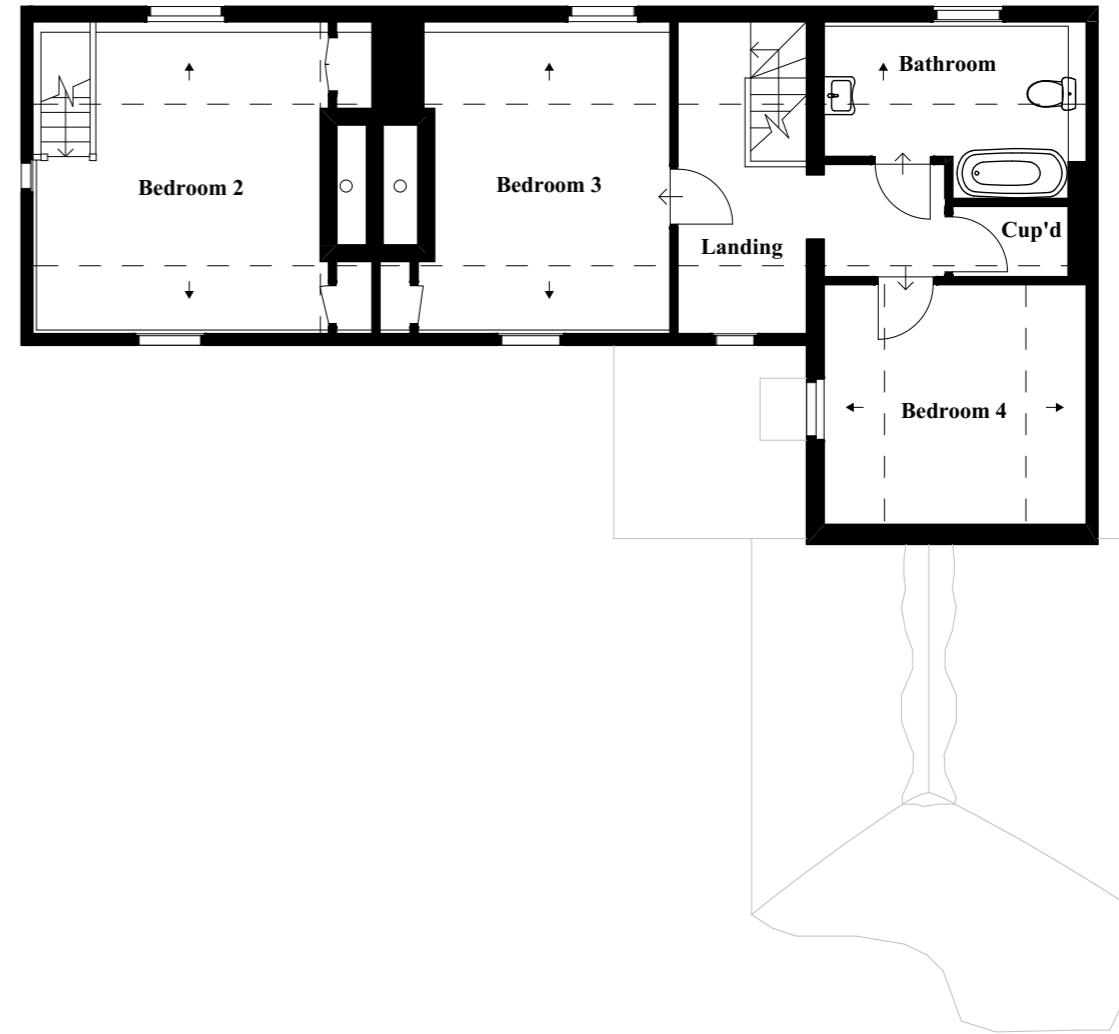

1:100 Proposed Ground Floor Plan (As Existing)



1:100 Proposed First Floor Plan (As Existing)



Cameron Bosque Brookes Architects
 Cambridge | Huntingdon | Whittlesey
 01480 301 554 | 07548 658 571
 info@cbb-architects.co.uk



| | | |
|---|--|---------------------------|
| Status Planning | Title Proposed Ground Floor and First Floor Plan | |
| Client Name Mick Venning | Scale 1:100@A3 | Date 21/11/2023 |
| Project Address Orchard Cottage 60 High Street Willingham Cambridge CB24 5ES | Drawing Number 23162-1100 | Revision P1 |

| Rev | Date | Drawn by | Change description |
|-----|------------|----------|---------------------|
| P1 | 21/11/2023 | GC | Issued for Planning |

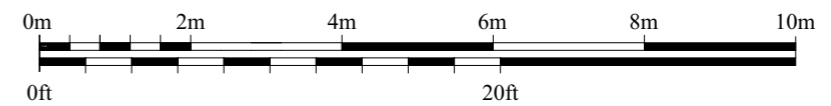

General Notes
 Do not scale from this drawing, apart from Town Planning purposes. Work to figure dimensions only. This drawing is the property of Cameron Bosque Brookes Architects Limited and copyright is reserved by them. This drawing is issued on the basis that it is not copied, used or disclosed by or to any unauthorised person without the prior written consent of Cameron Bosque Brookes Architects Limited. The drawing representative of the building or site and intended works. Contractors should carry out their own independent site surveys to confirm dimensions.