

- Key**
- 1. New thatch to all roofs on all elevations
  - 2. New render to all facades on all elevations
  - 3. New brickwork to raise chimney and chimney pots re-instated to min. 1500mm above ridge

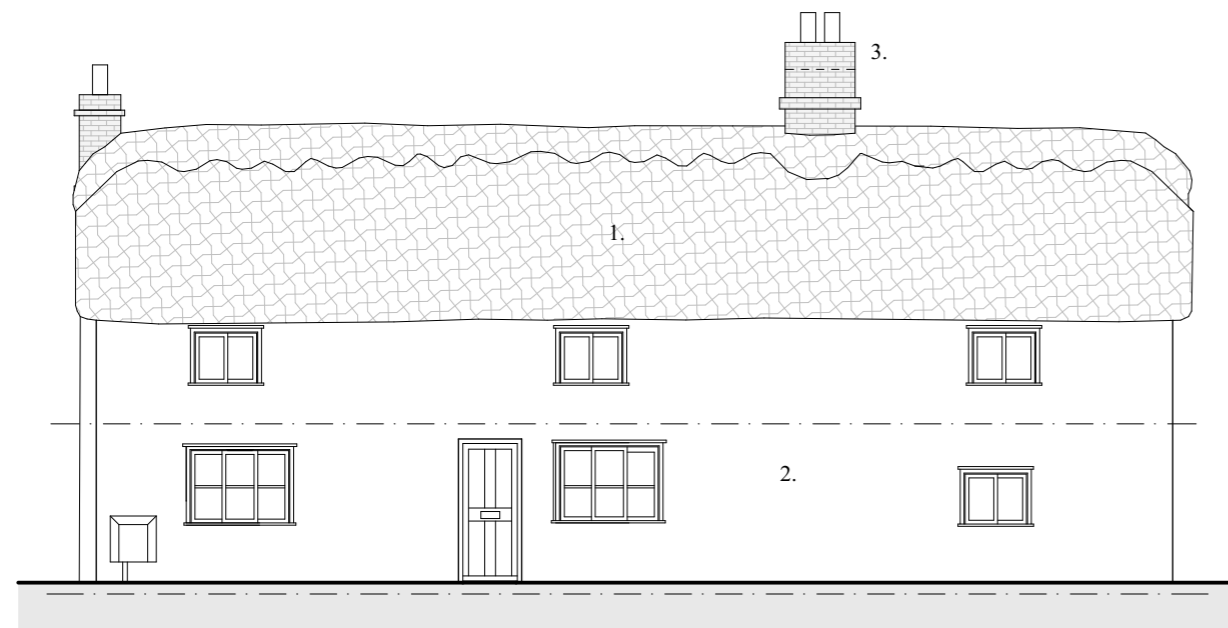

1:100 Proposed Front Elevation

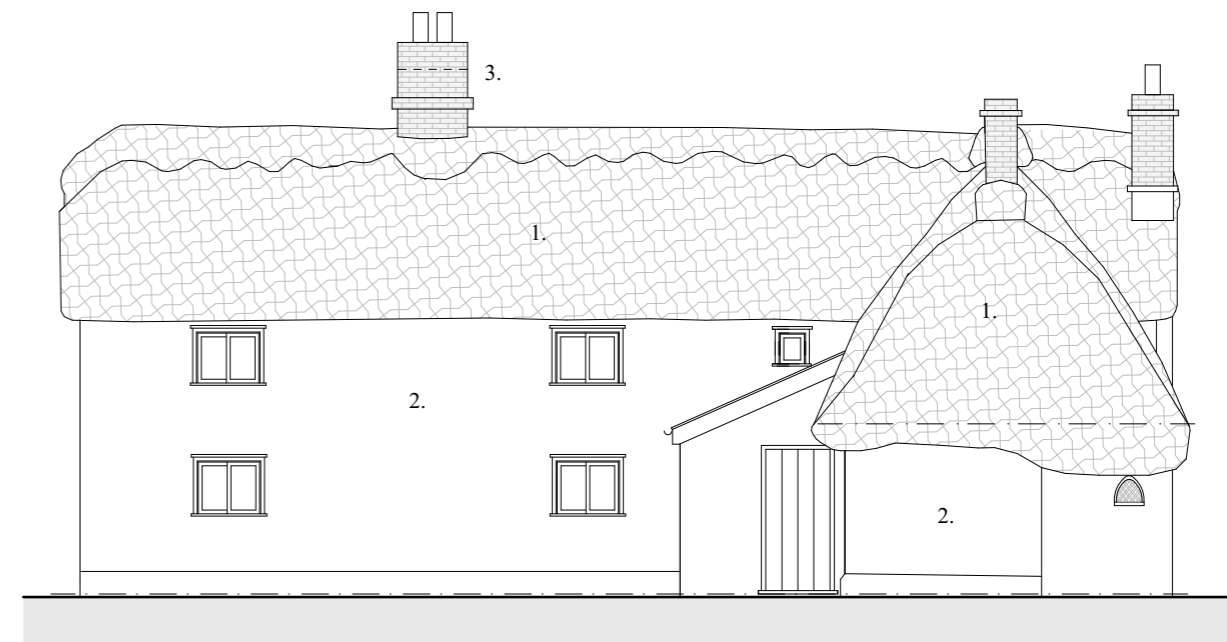

1:100 Proposed Rear Elevation



1:100 Proposed Side 1 Elevation

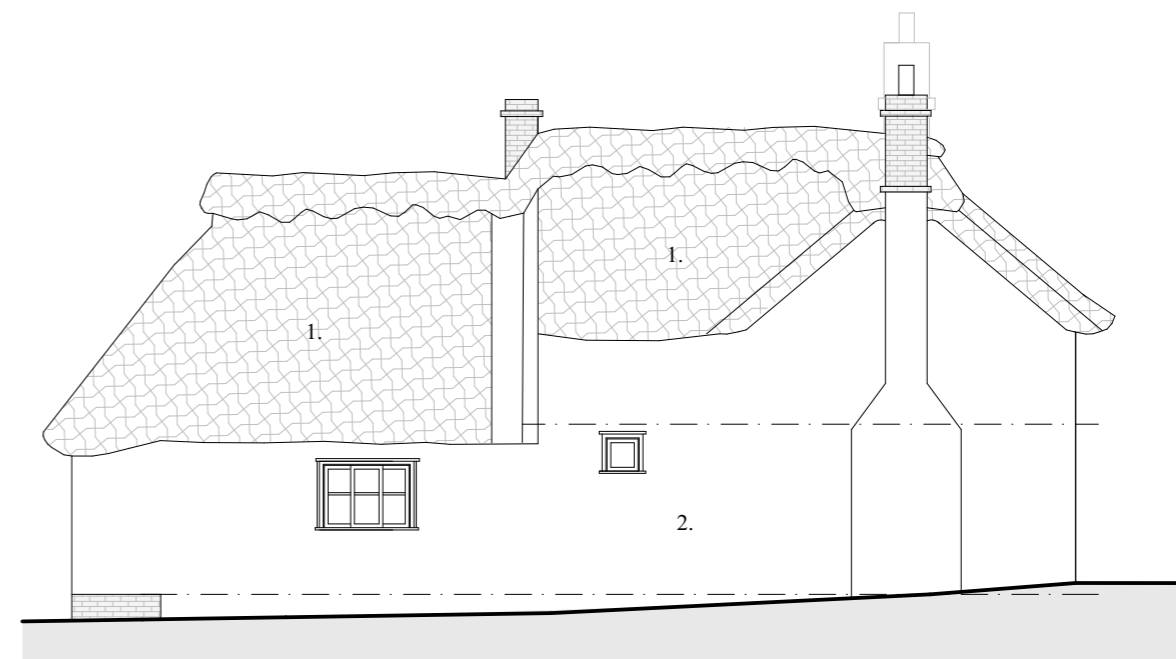

1:100 Proposed Side 2 Elevation



**Cameron Bosque Brookes Architects**  
 Cambridge | Huntingdon | Whittlesey  
 01480 301 554 | 07548 658 571  
 info@cbb-architects.co.uk



<b>Status</b> Planning	<b>Title</b> Proposed Elevations		<b>Rev</b> <b>Date</b> <b>Drawn by</b> <b>Change description</b> P1   21/11/2023   GC   Issued for Planning
<b>Client Name</b> Mick Venning	<b>Scale</b> 1:100@A3	<b>Date</b> 21/11/2023	
<b>Project Address</b> Orchard Cottage 60 High Street Willingham Cambridge CB24 5ES	<b>Drawing Number</b> 23162-1300	<b>Revision</b> P1	



**General Notes**  
 Do not scale from this drawing, apart from Town Planning purposes. Work to figure dimensions only. This drawing is the property of Cameron Bosque Brookes Architects Limited and copyright is reserved by them. This drawing is issued on the basis that it is not copied, used or disclosed by or to any unauthorised person without the prior written consent of Cameron Bosque Brookes Architects Limited. The drawing representative of the building or site and intended works. Contractors should carry out their own independent site surveys to confirm dimensions.