

5519000000E

5519000000E

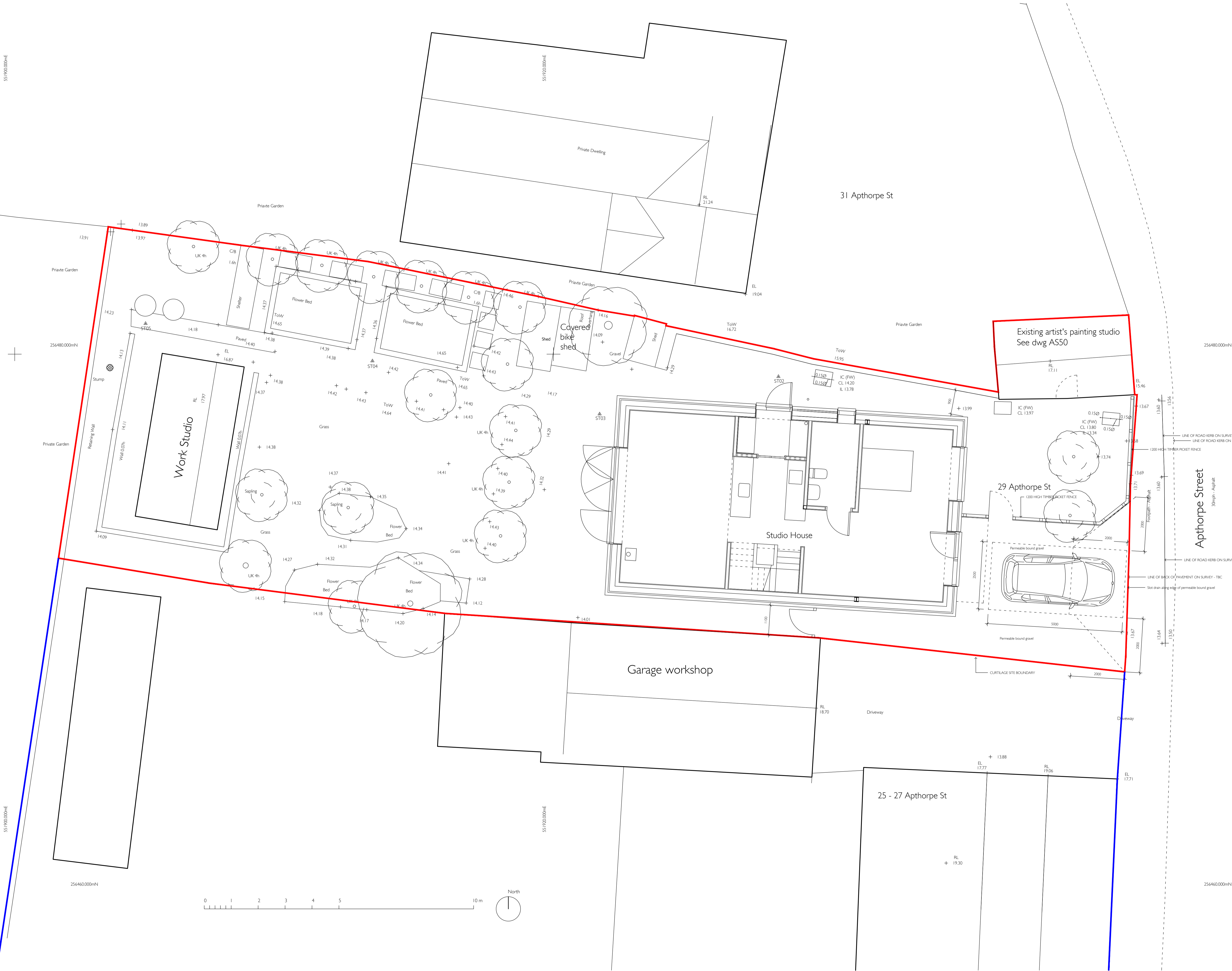

- D 31/05/23 1800 mm high reclaimed gault brick wall.
- C -
- B 26/01/23 Parking & visibility spays added.
- A 09/01/23 Notes added.

rev date

**RKA**  
 architect  
 Rolfe Kentish Architect Ltd  
 52 St Barnabas Road,  
 Cambridge CB1 2DE  
 07785 785656 mail@kentish.net

client  
**Christopher Marvell & Elaine Pamphilon**  
 25 Apthorpe Street, Fulbourn  
 Cambridge CB21 5EY

project

**New Studio House**  
 site address  
 29 Apthorpe Street, Fulbourn,  
 Cambridge CB21 5EY

drawing title  
**Site plan - proposed  
 parking area and visibility spays**

scale 1:62.5  
 sheet size A1  
 date 26/01/23

drawing number  
**AS 03**  
 revision  
**K**



256460.000mN

Apthorpe Street  
30m high - Asphalt

LINE OF ROAD KERB ON SURVEY - TBC

LINE OF ROAD KERB ON OS - TBC

1200 HIGH THRESH POCKET FENCE

LINE OF ROAD KERB ON SURVEY - TBC

LINE OF BACK OF PAVEMENT ON SURVEY - TBC

Slot drain along edge of permeable bound gravel

Permeable bound gravel

Permeable bound gravel

Permeable bound gravel

Permeable bound gravel

Permeable bound gravel

Permeable bound gravel

Permeable bound gravel

Permeable bound gravel

Permeable bound gravel

Permeable bound gravel

Permeable bound gravel

Permeable bound gravel

Permeable bound gravel

Permeable bound gravel

Permeable bound gravel

Permeable bound gravel

Permeable bound gravel

notes