

1
07 Existing elevation from site, looking S
1:100

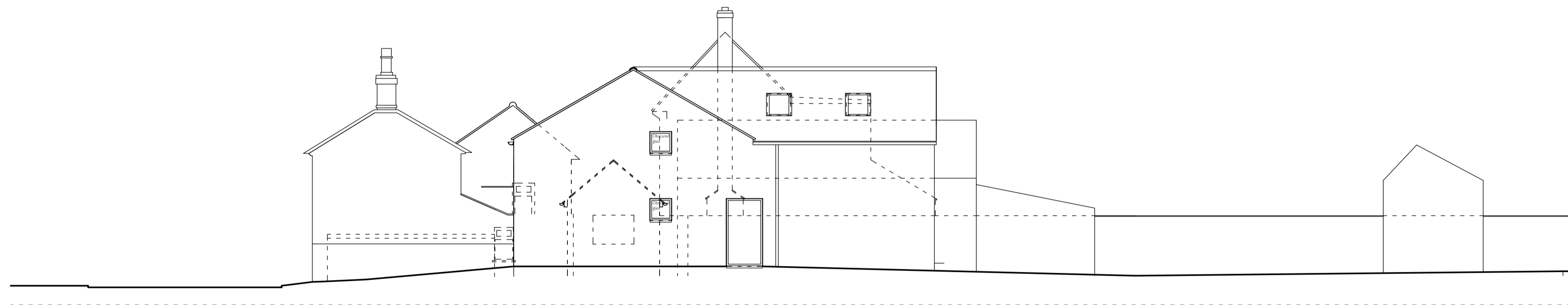

2
07 Proposed elevation from site, looking S
1:100

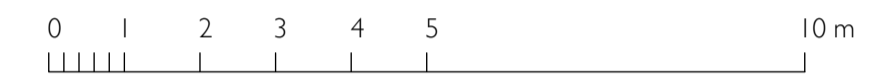
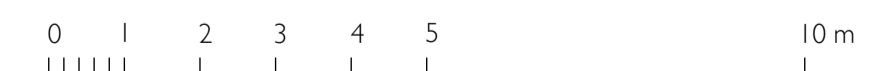

B 31/05/23 Roof pitch increased to 35 deg
A 21/04/23 Height & roof pitch reduced. Bay removed.
rev date

RKA

architect
Rolfe Kentish Architect Ltd
52 St Barnabas Road,
Cambridge CB1 2DE
07785 785656 mail@kentish.net

client
Christopher Marvell & Elaine Pamphilon
25 Apthorpe Street, Fulbourn
Cambridge CB21 5EY

project
New Studio House

site address
29 Apthorpe Street, Fulbourn,
Cambridge CB21 5EY

drawing title
**Site section/elevation, looking S
Existing & proposed**

scale 1:100
sheet size A1
date 09/01/23

drawing number revision
AS 07 D