

1/06 Existing elevation from site, looking N
1:100

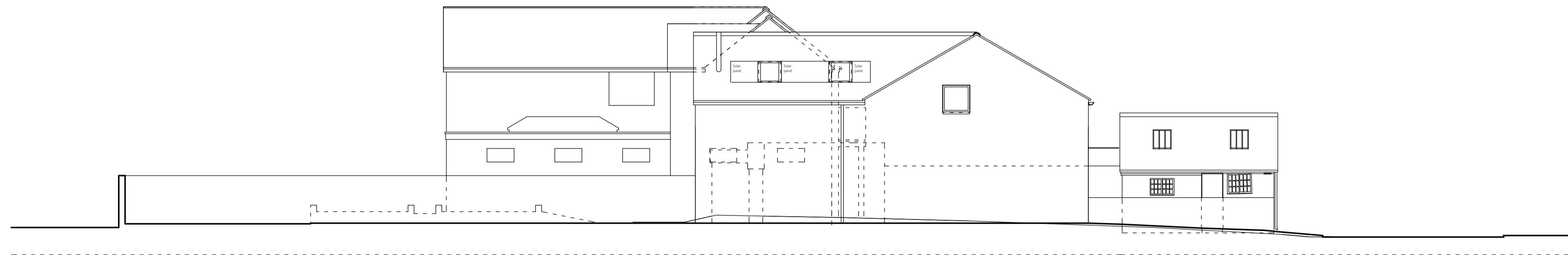

2/06 Proposed elevation from site, looking N
1:100

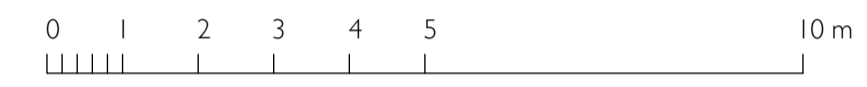
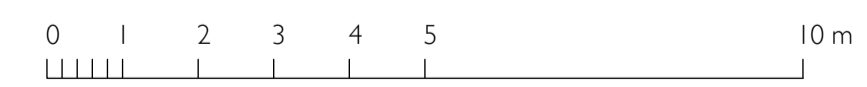

C	31/05/23	Clunch wall added on 29/31 boundary.
B	31/05/23	Roof pitch increased to 35 deg, Clunch wall ht. at 29/31
A	21/04/23	Height & roof pitch reduced. Bay removed.

rev date

RKA

architect
Rolfe Kentish Architect Ltd
52 St Barnabas Road,
Cambridge CB1 2DE
07785 785656 mail@kentish.net

client
Christopher Marvell & Elaine Pamphilon
25 Apthorpe Street, Fulbourn
Cambridge CB21 5EY

project
New Studio House

site address
29 Apthorpe Street, Fulbourn,
Cambridge CB21 5EY

drawing title
Site section/elevation, looking N
Existing & proposed

scale 1:100
sheet size A1
date 09/01/23

drawing number AS 06
revision E