

1
50 West elevation - existing
1:50

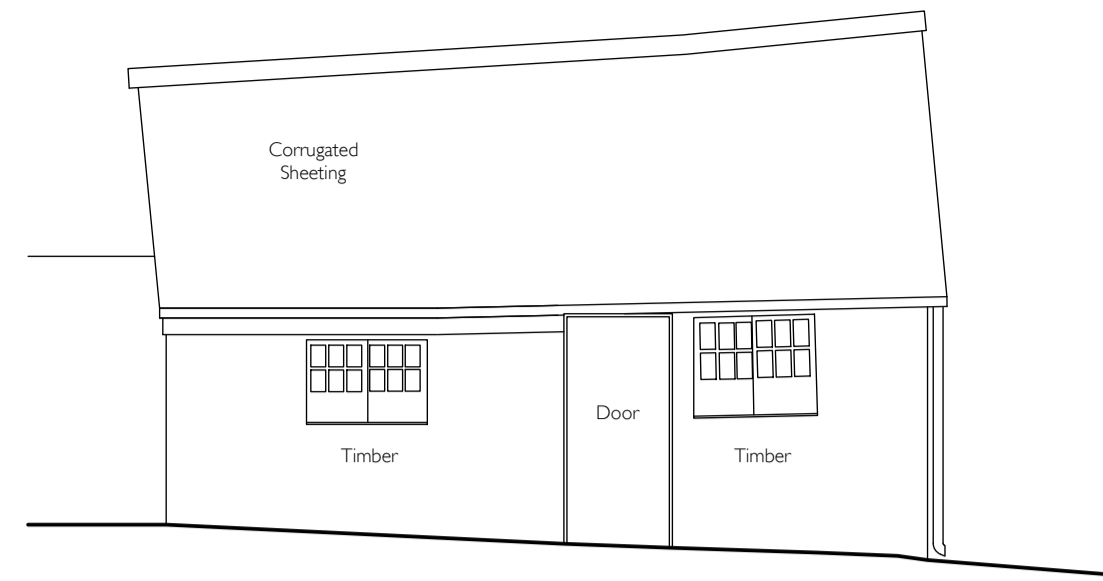

2
50 West elevation - existing
1:50

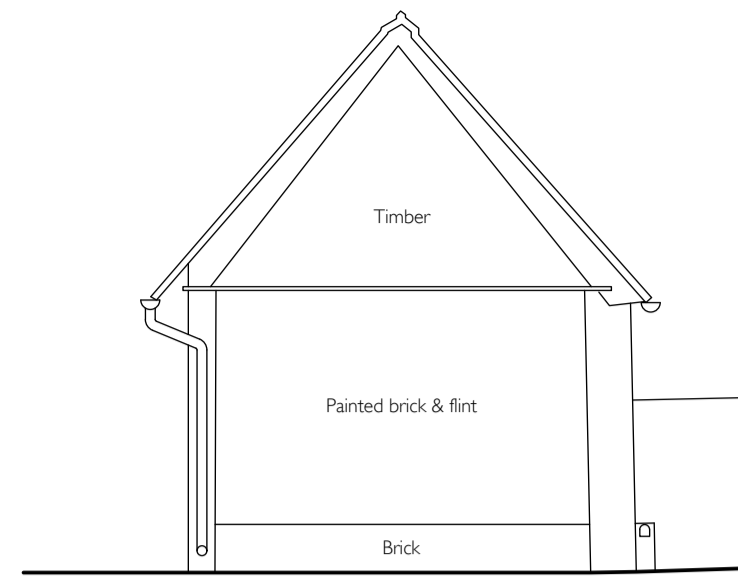

3
50 East elevation - existing
1:50

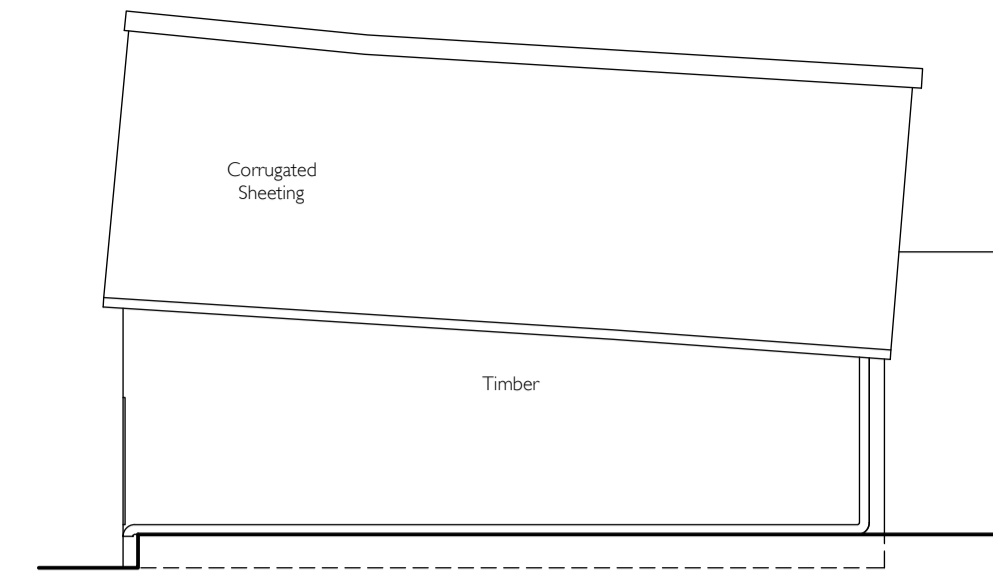

4
50 North elevation - existing
1:50

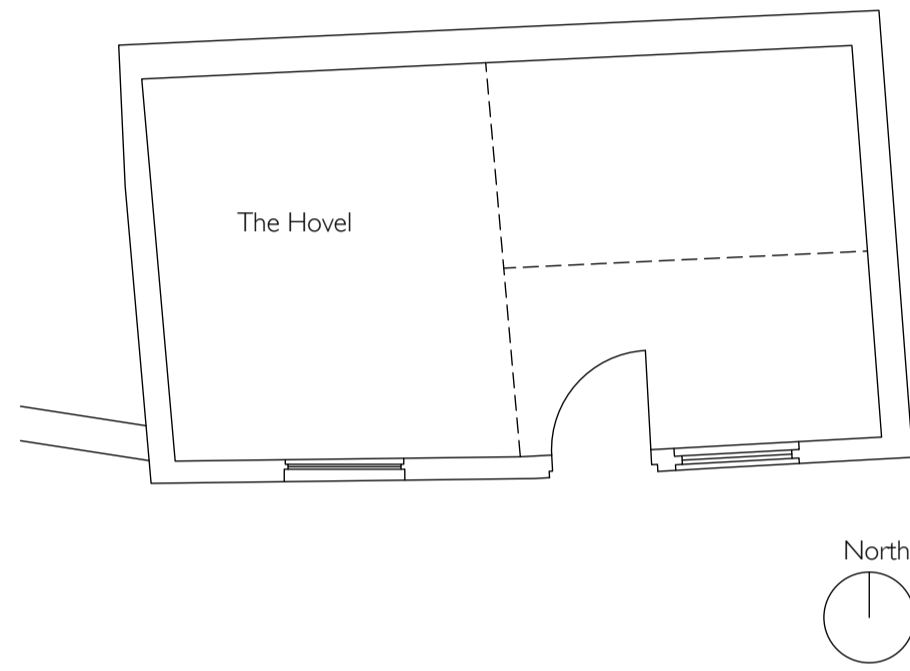

5
50 Plan - existing
1:50

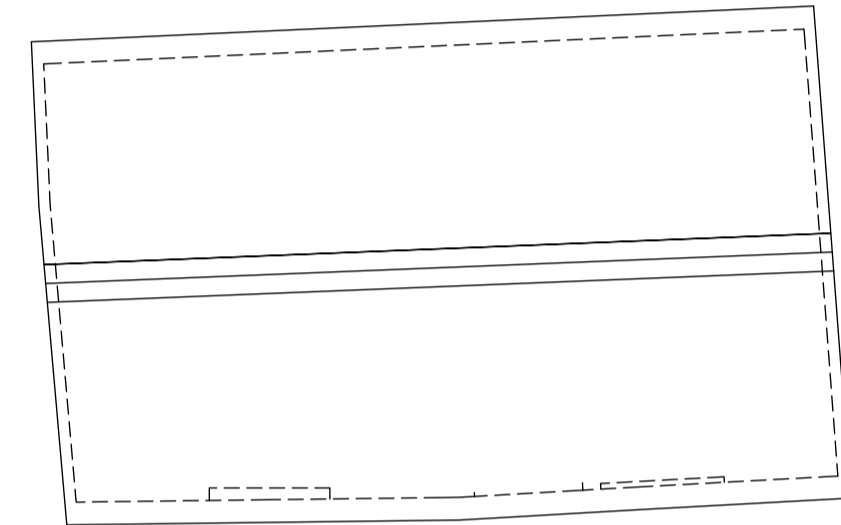

6
50 Roof plan - existing
1:50

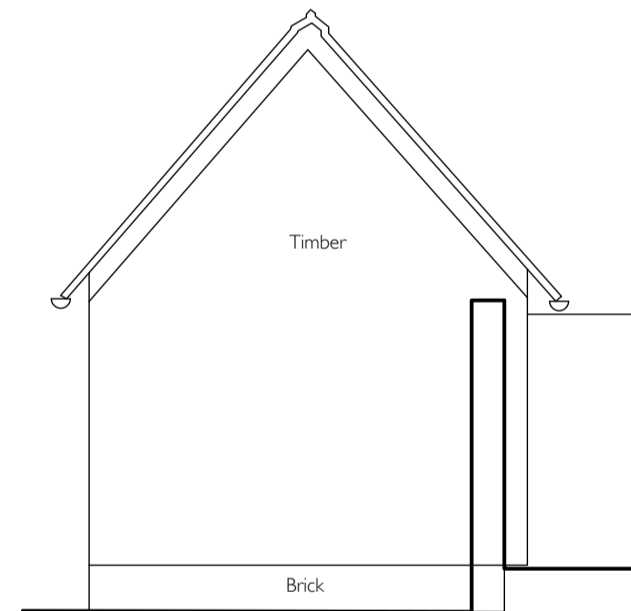

10
50 West elevation - proposed
1:50

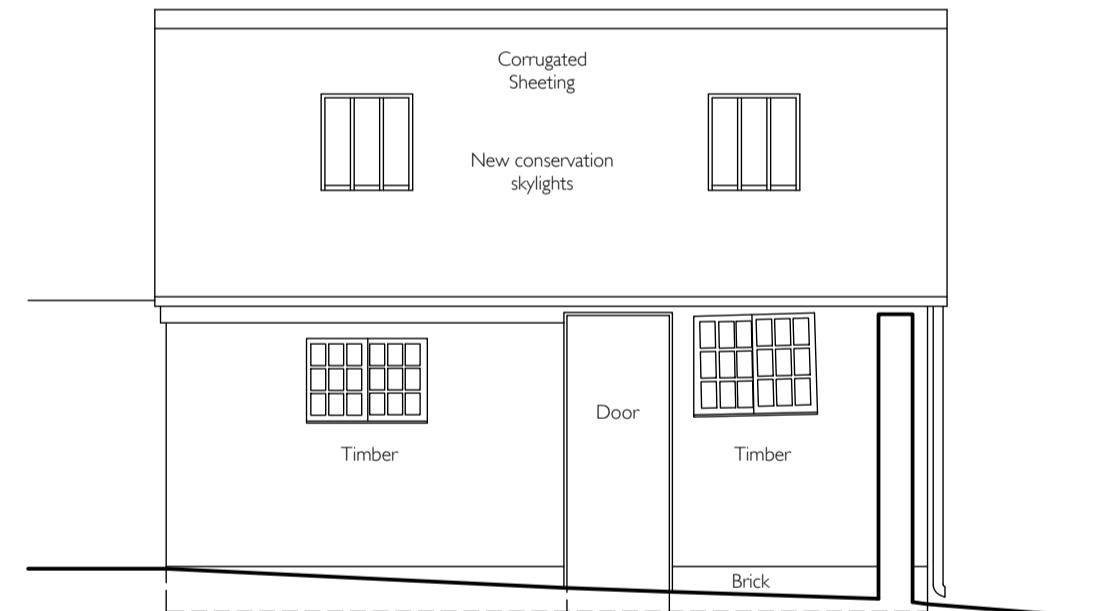

11
50 West elevation - proposed
1:50

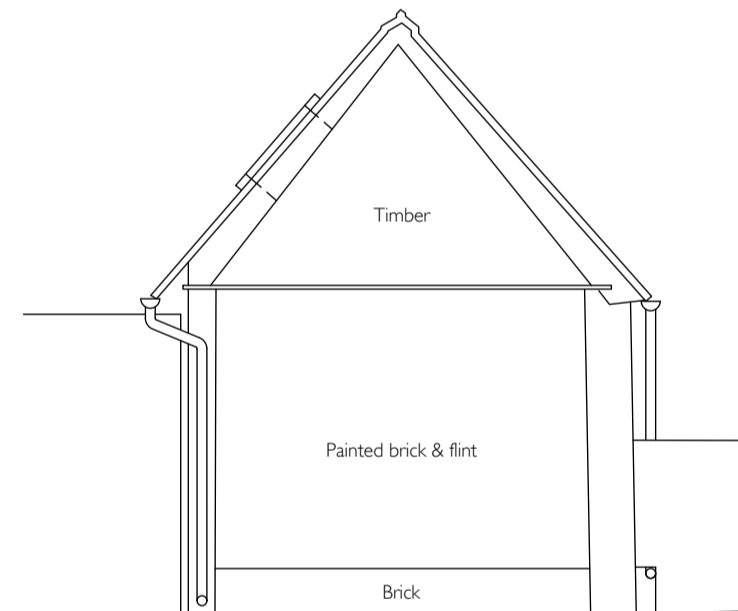

12
50 East elevation - proposed
1:50



13
50 North elevation - proposed
1:50

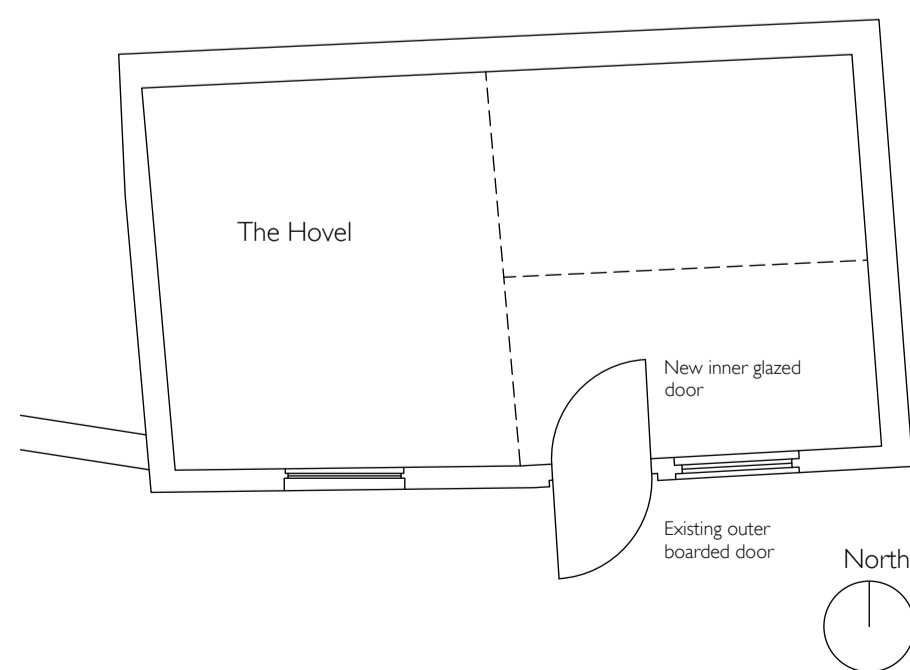

14
50 Plan - proposed
1:50

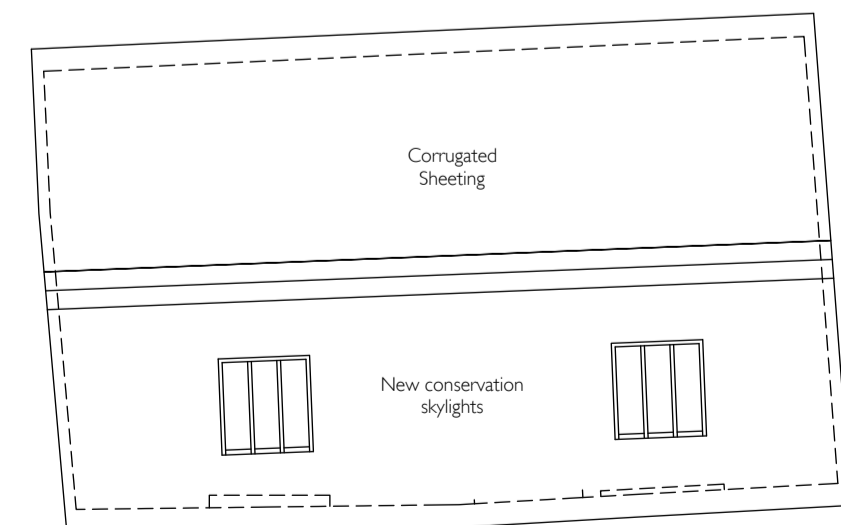

15
50 Roof plan - proposed
1:50

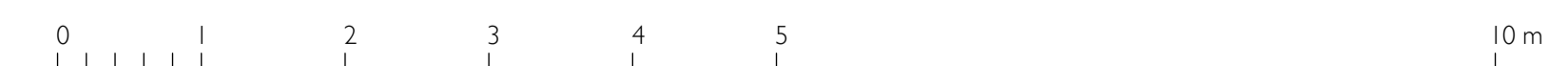

- notes
- 1 See AS 03 Site plan for location of existing studio.
 - 2 Roof - New corrugated painted galvanized steel to match existing. 2 new conservation skylights to south slope. Thermal insulation.
 - 3 Rainwater goods - Galvanized steel, as at 27 Apthorpe S. or zinc.
 - 4 Wall - Brick plinth repaired and raised above ground level as necessary. Timber cladding removed, repaired and reused where possible. Timber studwork repaired as necessary. Insulation.
 - 5 Door - Repaired and reused. New inner glazed door.
 - 6 Windows - Repaired where possible.
 - 7 Floor - Existing floor taken up and relaid on limecrete screed with insulation.

A 21/04/23 Proposed rooflights changed to conservation style

rev date

RKA

architect
Rolfe Kentish Architect Ltd
 52 St Barnabas Road,
 Cambridge CB1 2DE
 07785 785656 mail@kentish.net

client
Christopher Marvell & Elaine Pamphilon
 25 Apthorpe Street, Fulbourn
 Cambridge CB21 5EY

project
New Studio House

site address
 29 Apthorpe Street, Fulbourn,
 Cambridge CB21 5EY

drawing title
Artist's painting studio - existing and proposed elevations and plans

scale 1:50
 sheet size A1
 date 15/12/22

drawing number AS 50
 revision A