

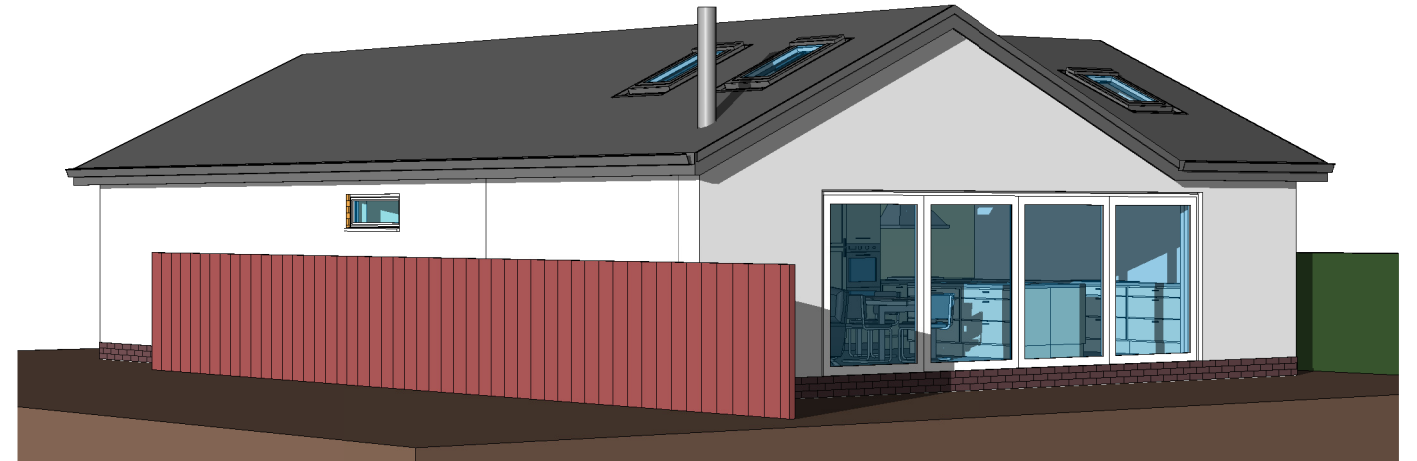

**External view 1**

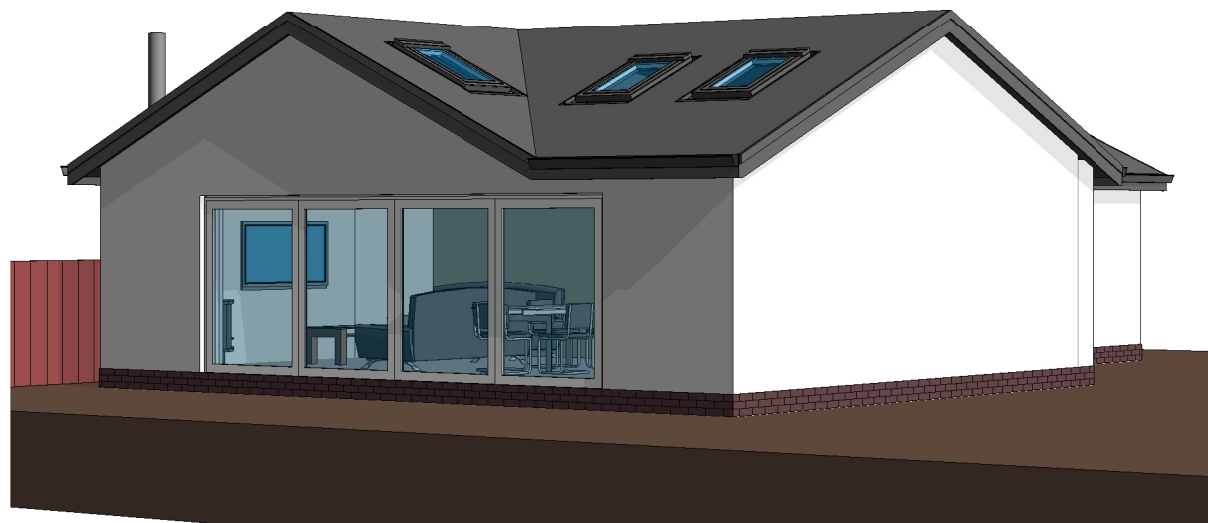

**External view 3**



**External view 2**

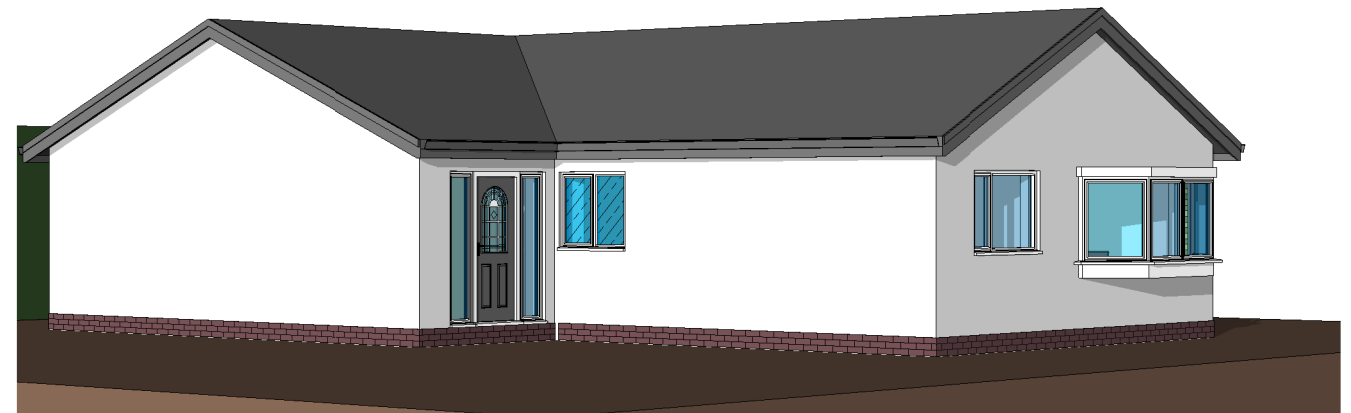

**External view 4**

0.0m Scale @ 1.50 3m



0.0m Scale @ 1.100 6m



  
**EXTENDED DESIGN LTD**  
 97 THE FARTHINGS  
 ASTLEY VILLAGE  
 CHORLEY  
 LANCASHIRE  
 PR7 1SH  
 TEL 07702 682888 www.extendeddesign.co.uk  
 mail@extendeddesign.co.uk  
 Proposed alterations at 17 Windermere  
 Drive, Adlington, Chorley, PR6 9PD  
 Mr & Mrs Taylor

Rev	Description	Date
Proposed External views		
Job No	23105	Drawn DP
Dwg No	105	Date Dec 2023
		Scale @ A3

Existing garage re built as part of extension works with new pitched roof to match the existing house

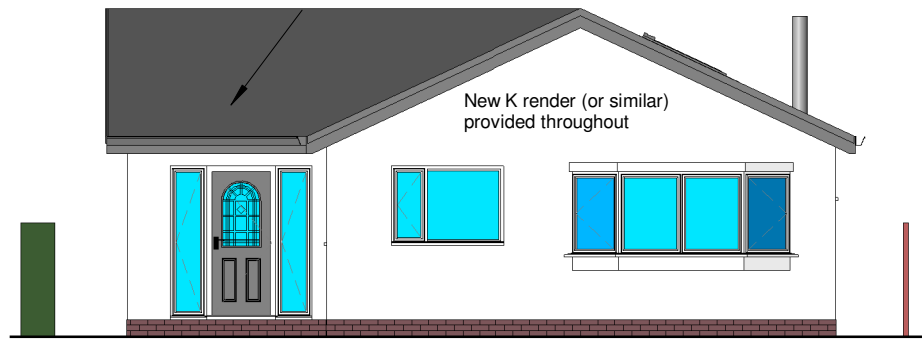

New K render (or similar) provided throughout

## Front Elevation

1 : 100

Proposed single storey rear / side extension

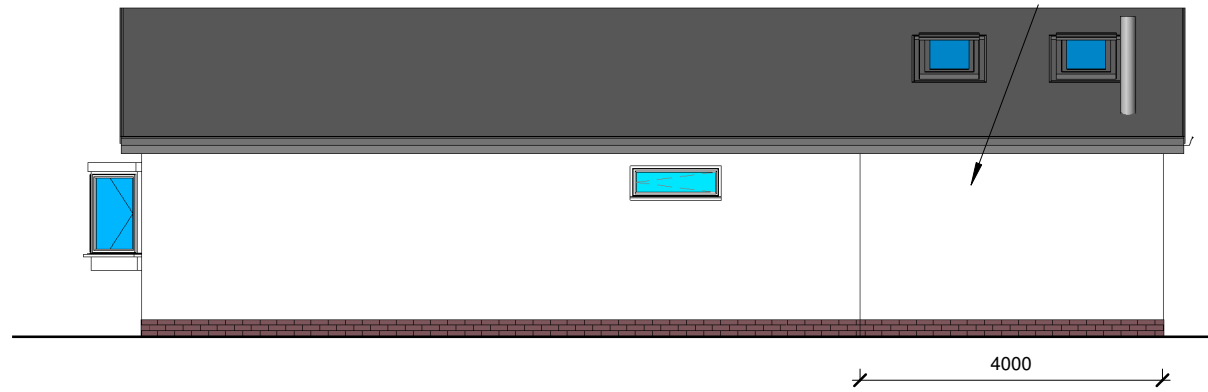

## Right Elevation

1 : 100

Proposed single storey rear / side extension

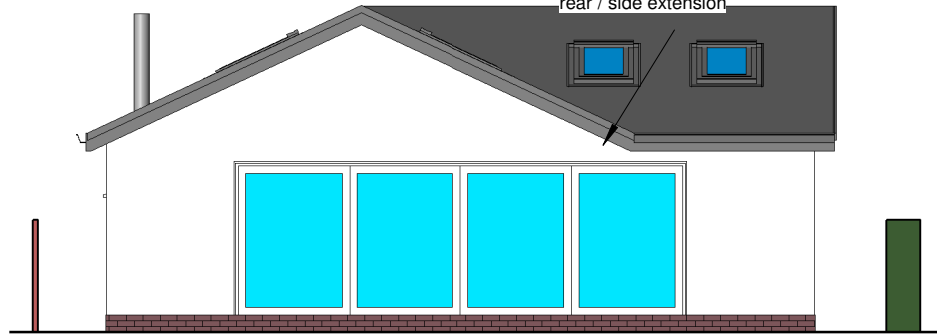

## Rear Elevation

1 : 100

Proposed single storey rear / side extension

Existing garage re built as part of extension works with new pitched roof to match the existing house

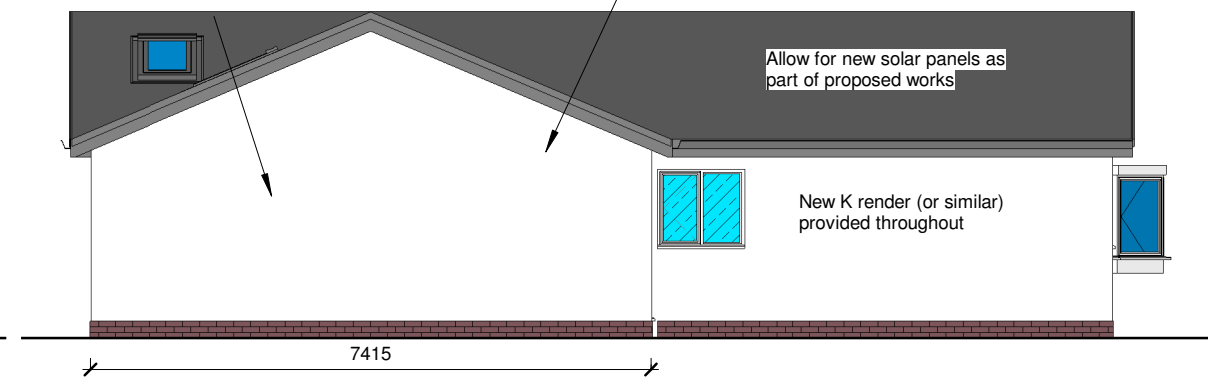

## Left Elevation

1 : 100

Allow for new solar panels as part of proposed works

New K render (or similar) provided throughout

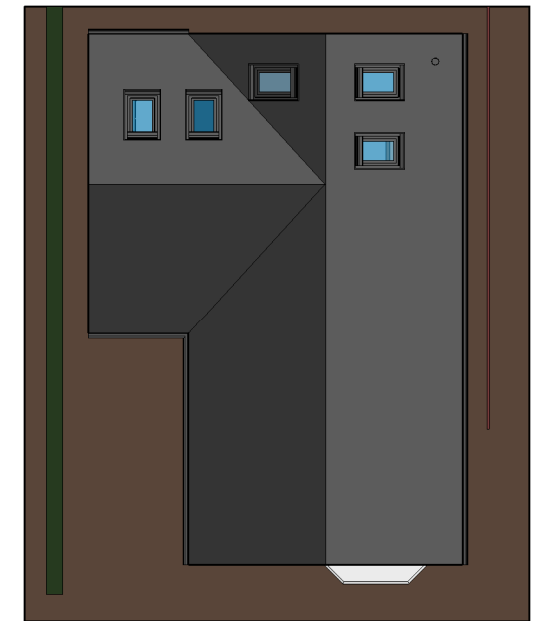

## Roof Profile

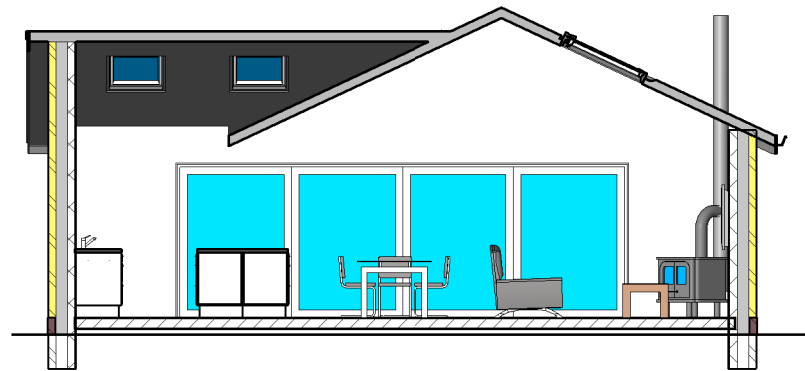

## Section 1

1 : 100

0.0m Scale @ 1.50 3m



0.0m Scale @ 1.100 6m



**EXTENDED DESIGN LTD**  
 97 THE FARTHINGS  
 ASTLEY VILLAGE  
 CHORLEY  
 LANCASHIRE  
 PR7 1SH  
 TEL 07702 682888 www.extendeddesign.co.uk  
 mail@extendeddesign.co.uk

Proposed alterations at 17 Windermere Drive, Adlington, Chorley, PR6 9PD

Mr & Mrs Taylor

Rev	Description	Date
Proposed Elevations		
Job No	23105	Drawn DP
Dwg No	106	Date Dec 2023
		Scale @ A3 1 : 100

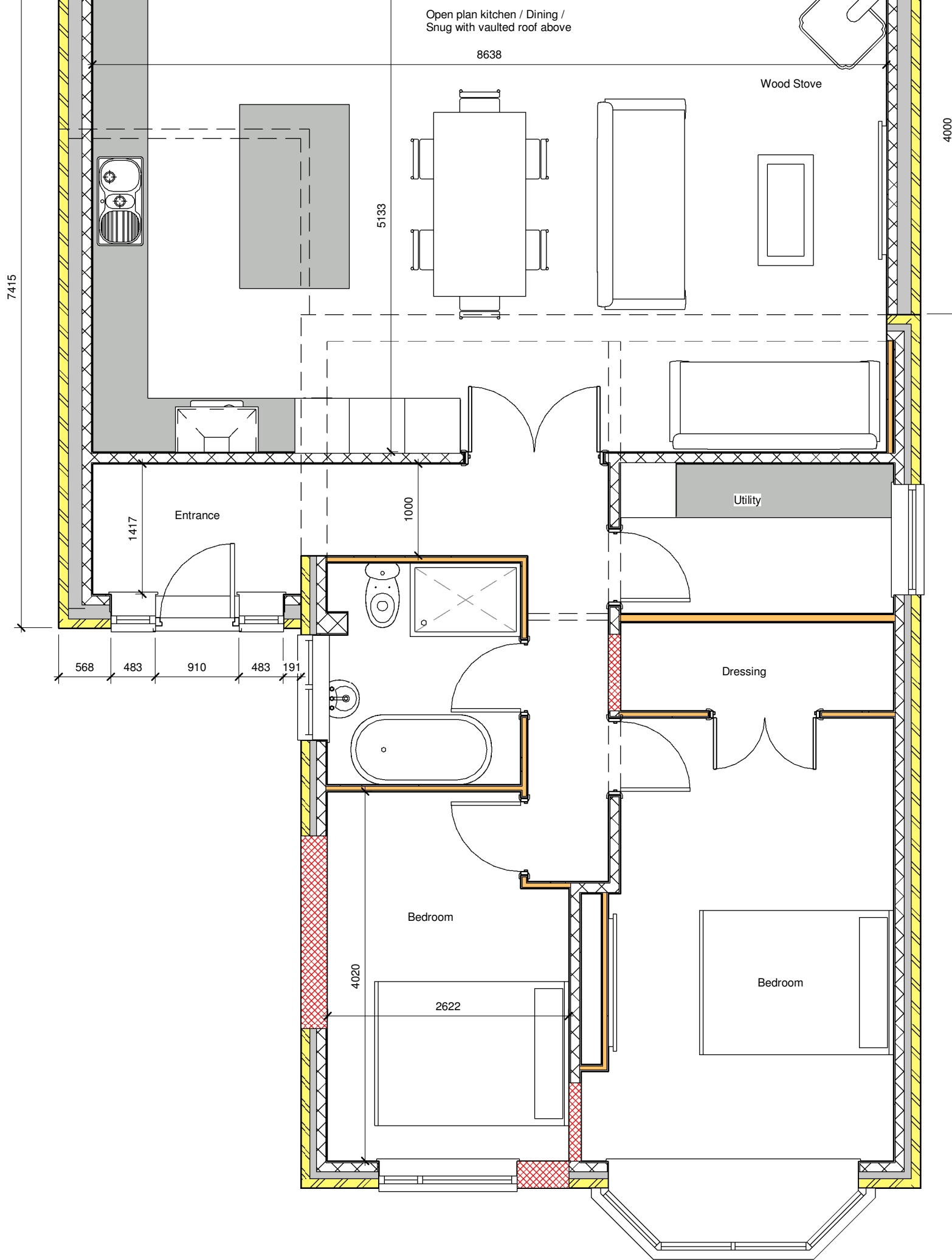

# Ground floor plan

1 : 50

0.0m Scale @ 1.50 3m

0.0m Scale @ 1.100 6m

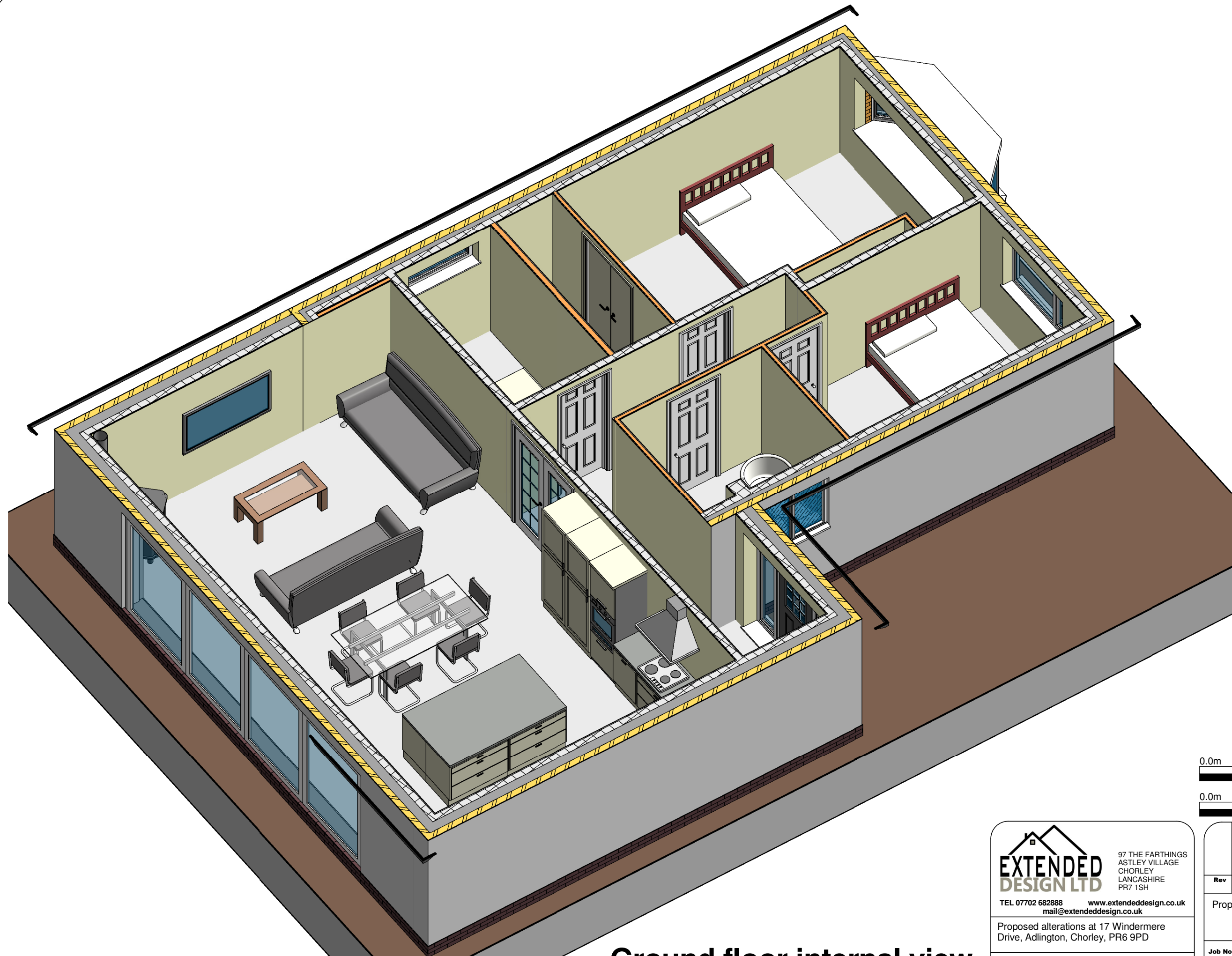

**Ground floor internal view**

0.0m Scale @ 1.50 3m

0.0m Scale @ 1.100 6m

**EXTENDED DESIGN LTD**  
 97 THE FARTHINGS  
 ASTLEY VILLAGE  
 CHORLEY  
 LANCASHIRE  
 PR7 1SH  
 TEL 07702 682888 www.extendeddesign.co.uk  
 mail@extendeddesign.co.uk  
 Proposed alterations at 17 Windermere  
 Drive, Adlington, Chorley, PR6 9PD  
 Mr & Mrs Taylor

Rev	Description	Date
Proposed Internal Ground Floor View		
Job No	23105	Drawn DP
Dwg No	108	Date Dec 2023
		Scale @ A3