

External view 1

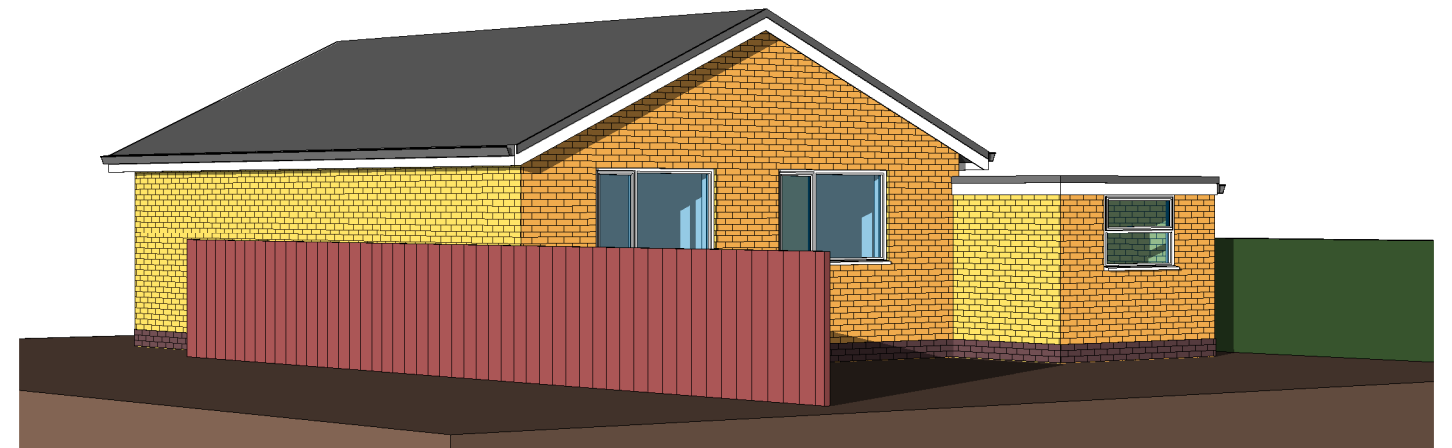

External view 3



External view 2



External view 4

0.0m Scale @ 1.50 3m

0.0m Scale @ 1.100 6m



EXTENDED DESIGN LTD
 97 THE FARTHINGS
 ASTLEY VILLAGE
 CHORLEY
 LANCASHIRE
 PR7 1SH
 TEL 07702 682888 www.extendeddesign.co.uk
 mail@extendeddesign.co.uk
 Proposed alterations at 17 Windermere
 Drive, Adlington, Chorley, PR6 9PD
 Mr & Mrs Taylor

| Rev | Description | Date |
|-------------------------|-------------|---------------|
| Existing External views | | |
| Job No | 23105 | Drawn DP |
| Dwg No | 101 | Date Dec 2023 |
| | | Scale @ A3 |

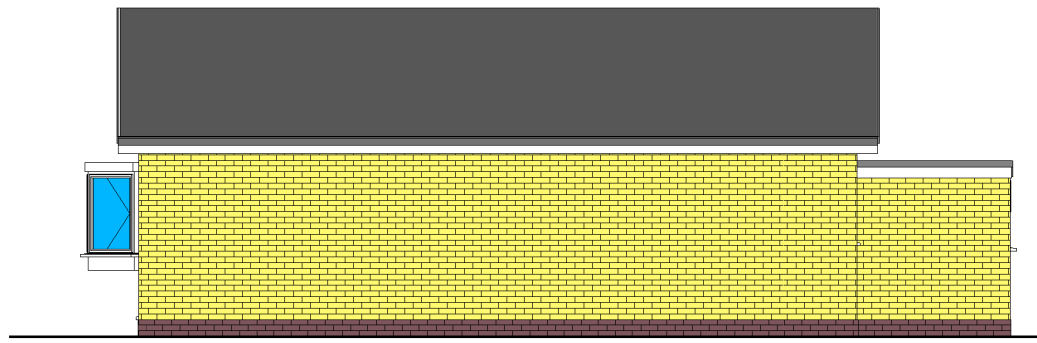

Front Elevation

1 : 100



Right Elevation

1 : 100

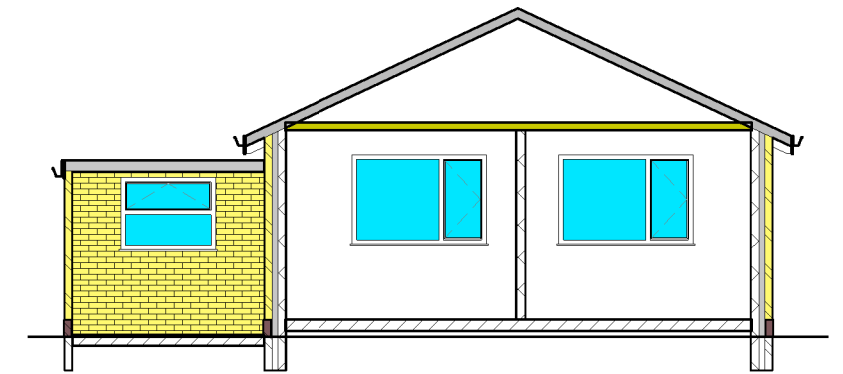

Section 1

1 : 100

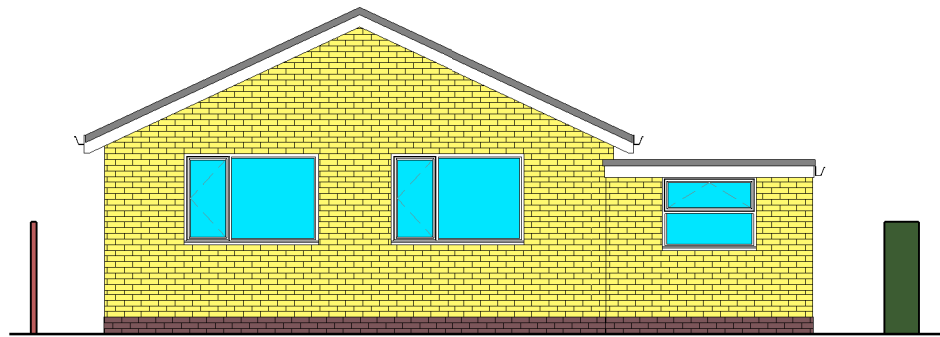

Rear Elevation

1 : 100

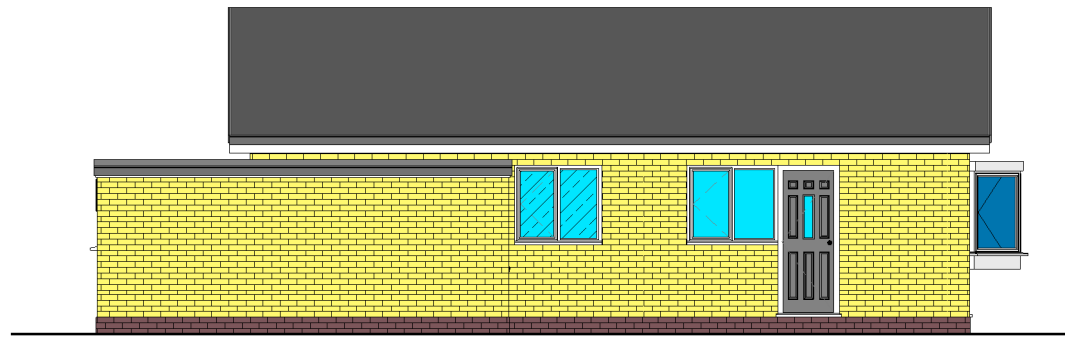

Left Elevation

1 : 100

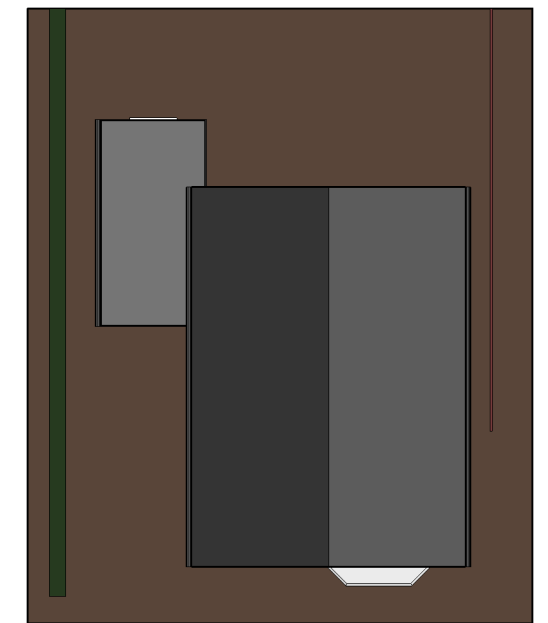

Roof Profile

0.0m Scale @ 1.50 3m

0.0m Scale @ 1.100 6m

EXTENDED DESIGN LTD
 97 THE FARTHINGS
 ASTLEY VILLAGE
 CHORLEY
 LANCASHIRE
 PR7 1SH
 TEL 07702 682888 www.extendeddesign.co.uk
 mail@extendeddesign.co.uk
 Proposed alterations at 17 Windermere Drive, Adlington, Chorley, PR6 9PD
 Mr & Mrs Taylor

| Rev | Description | Date |
|---------------------|-------------|--------------------|
| Existing Elevations | | |
| Job No | 23105 | Drawn DP |
| Dwg No | 102 | Date Dec 2023 |
| | | Scale @ A3 1 : 100 |

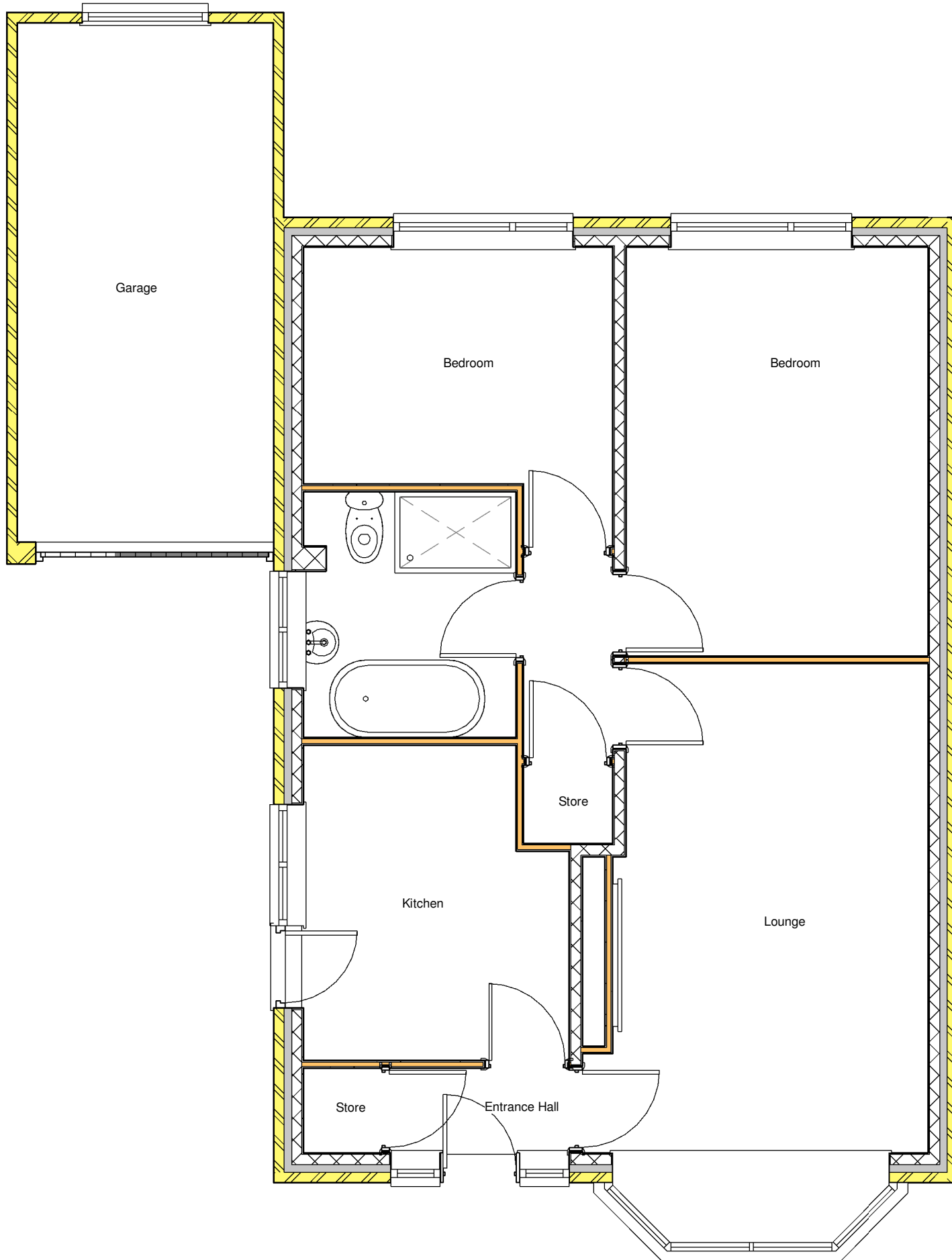

Ground floor plan

1 : 50

0.0m Scale @ 1.50 3m

0.0m Scale @ 1.100 6m

EXTENDED DESIGN LTD
 97 THE FARTHINGS
 ASTLEY VILLAGE
 CHORLEY
 LANCASHIRE
 PR7 1SH
 TEL 07702 682888 www.extendeddesign.co.uk
 mail@extendeddesign.co.uk
 Proposed alterations at 17 Windermere
 Drive, Adlington, Chorley, PR6 9PD
 Mr & Mrs Taylor

| Rev | Description | Date |
|------------------------------|-------------|-------------------|
| Existing Ground Floor Layout | | |
| Job No | 23105 | Drawn DP |
| Dwg No | 103 | Date Dec 2023 |
| | | Scale @ A3 1 : 50 |

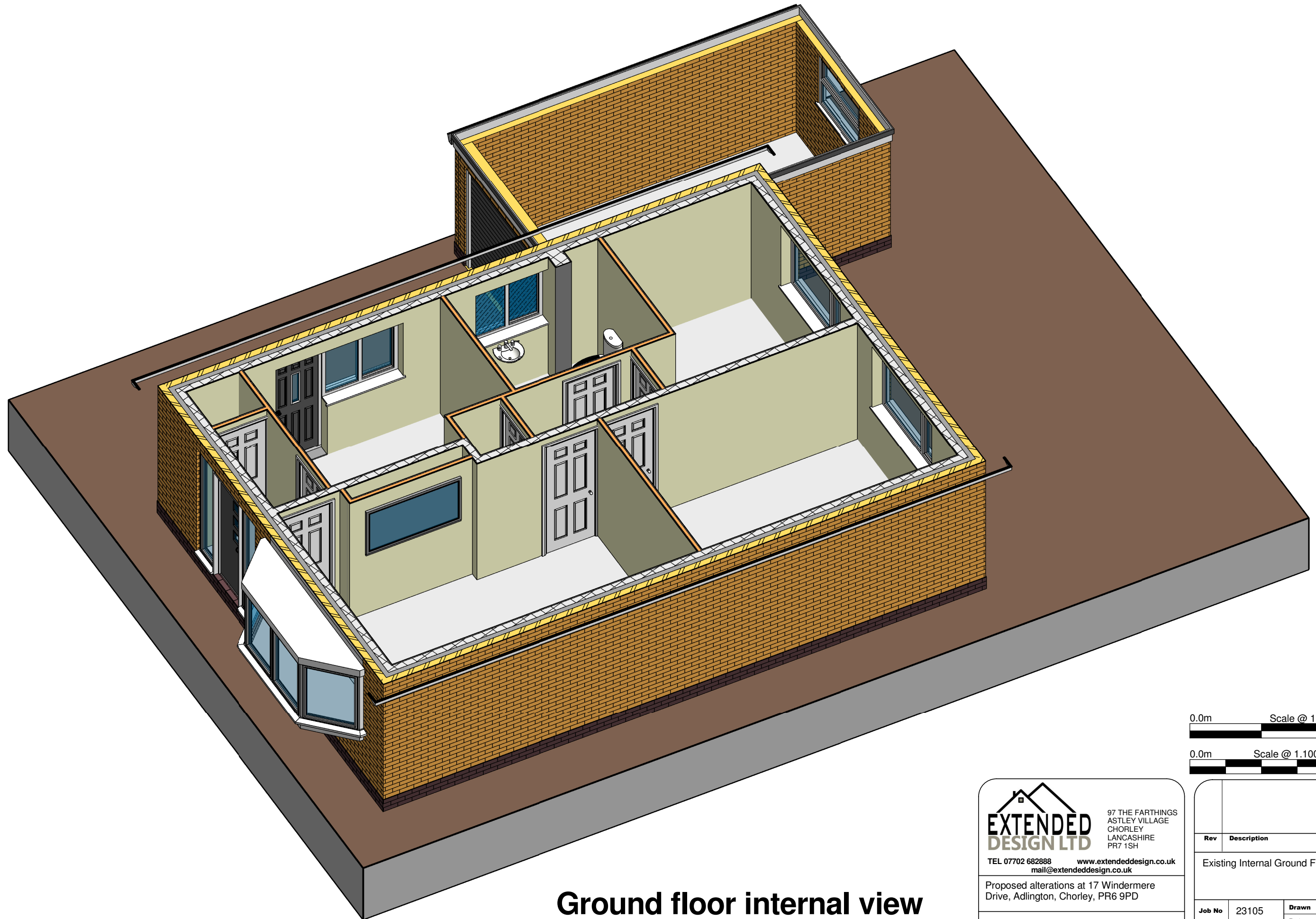

Ground floor internal view

0.0m Scale @ 1.50 3m

0.0m Scale @ 1.100 6m

EXTENDED DESIGN LTD
 97 THE FARTHINGS
 ASTLEY VILLAGE
 CHORLEY
 LANCASHIRE
 PR7 1SH
 TEL 07702 682888 www.extendeddesign.co.uk
 mail@extendeddesign.co.uk
 Proposed alterations at 17 Windermere
 Drive, Adlington, Chorley, PR6 9PD
 Mr & Mrs Taylor

| Rev | Description | Date |
|-------------------------------------|-------------|---------------|
| Existing Internal Ground Floor View | | |
| Job No | 23105 | Drawn DP |
| Dwg No | 104 | Date Dec 2023 |
| | | Scale @ A3 |