

Planning purposes only. Use figured dimensions only. All errors and omissions are to be reported to the Technical Department.

Notes:

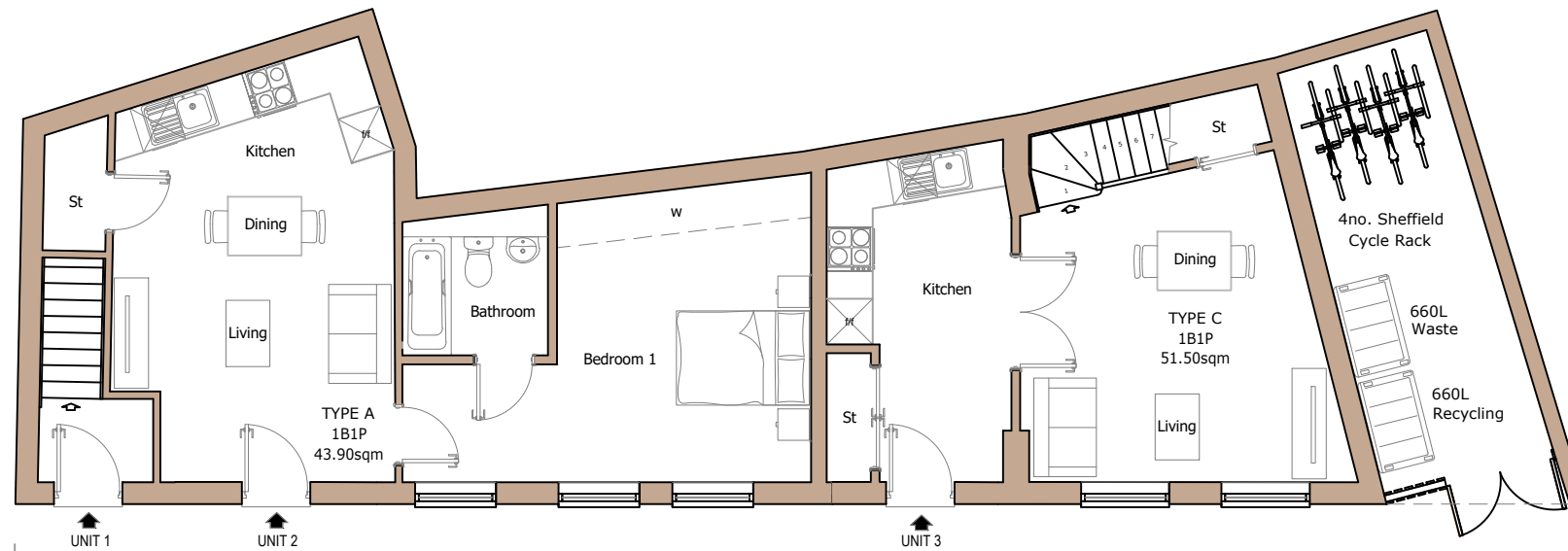

Proposed Ground Floor
Scale 1:100

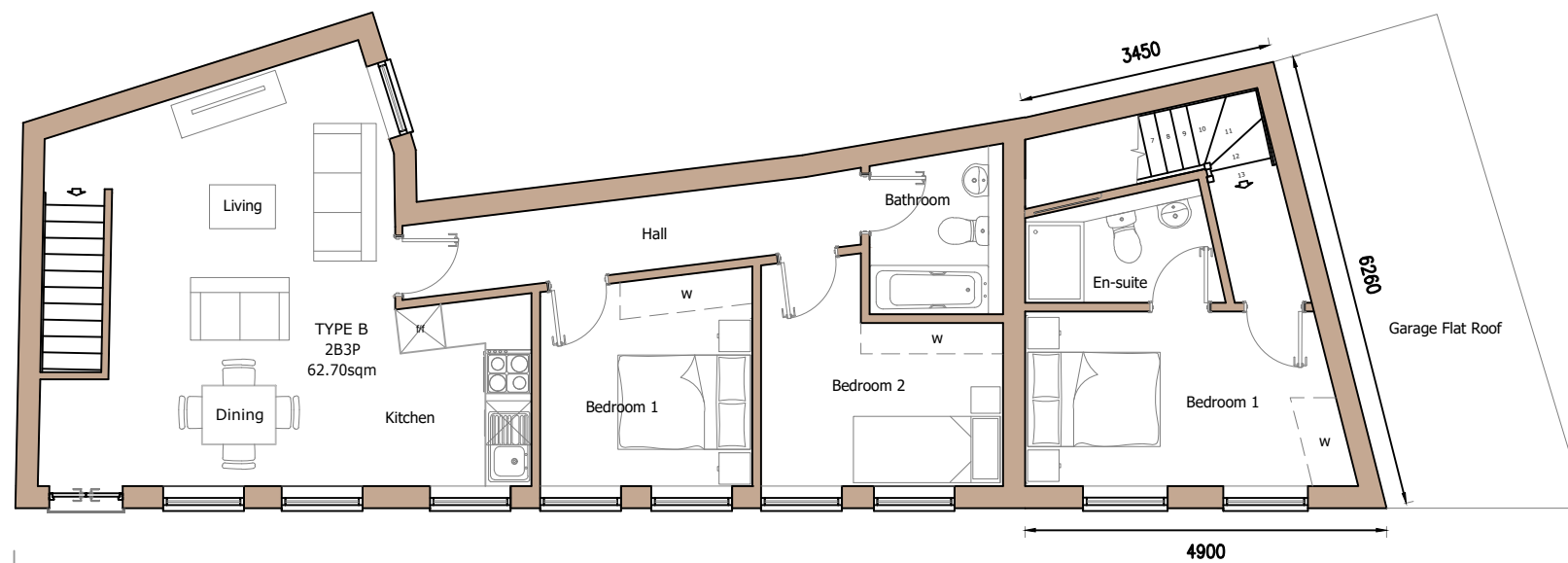

Proposed First Floor
Scale 1:100

Rev	Date	Description
B	24.01.24	'Do not scale removed'
A	16.01.24	Planning Issue

VJS | Architectural Design & Planning Services

T: 01908 771285 E: info@vjsprojects.co.uk

Project:

PROPOSED RESIDENTIAL DEVELOPMENT

**65 MOOR ROAD
RUSHDEN
NN10 0TP**

Drawing Title:

PROPOSED FLOORPLANS

Drawn:	Date:	Scale:
JB	JAN 2024	1:100

Drawing No:	Revision:
2058 - 003	B

Drawing Status:
PLANNING ISSUE

