



Planning purposes only. Use figured dimensions only. All errors and omissions are to be reported to the Technical Department.

Notes:

Existing Side Elevation As Approved Under Planning Ref: NE/23/01040/PDU

Scale 1:100

Existing Front Elevation As Approved Under Planning Ref: NE/23/01040/PDU

Scale 1:100

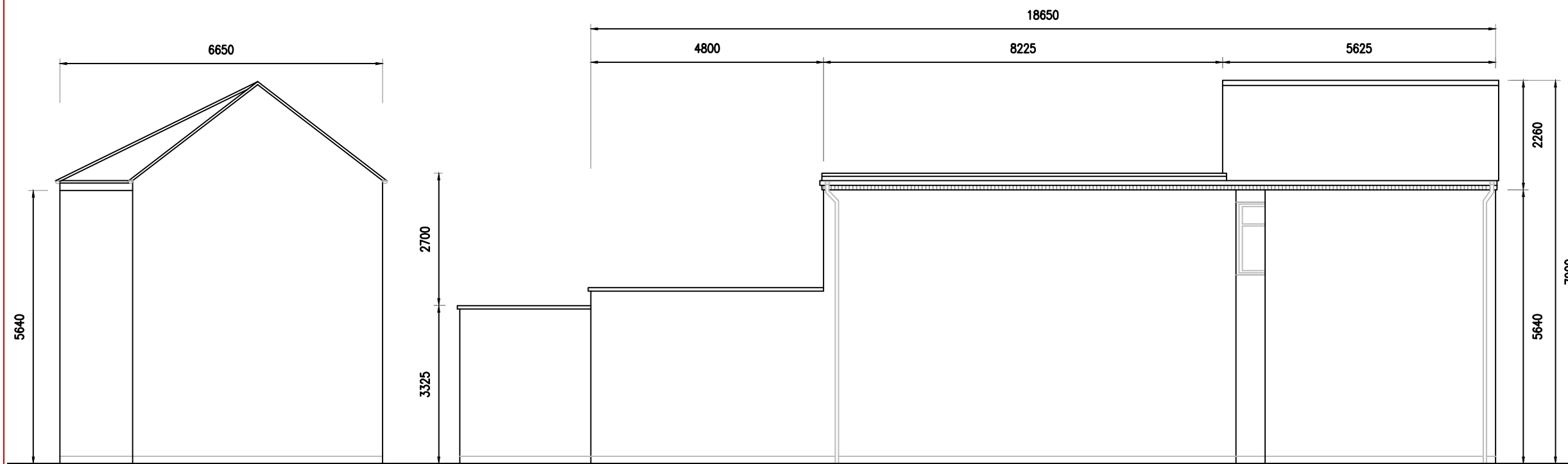

Existing Side Elevation As Approved Under Planning Ref: NE/23/01040/PDU

Scale 1:100

Existing Rear Elevation As Approved Under Planning Ref: NE/23/01040/PDU

Scale 1:100

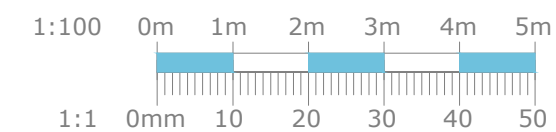

| Rev | Date | Description |
|-----|----------|--------------------------------|
| B | 24.01.24 | Dimensions Added & dns removed |
| A | 16.01.24 | Planning Issue |

VJS | Architectural Design & Planning Services

T: 01908 771285 E: info@vjsprojects.co.uk

Project:

PROPOSED RESIDENTIAL DEVELOPMENT

**65 MOOR ROAD
RUSHDEN
NN10 0TP**

Drawing Title:

EXISTING ELEVATIONS

| | | |
|--------|----------|--------|
| Drawn: | Date: | Scale: |
| JB | JAN 2024 | 1:100 |

| | |
|-------------|-----------|
| Drawing No: | Revision: |
| 2058 - 002 | B |

Drawing Status:
PLANNING ISSUE