

Planning purposes only. Use figured dimensions only. All errors and omissions are to be reported to the Technical Department.

Notes:

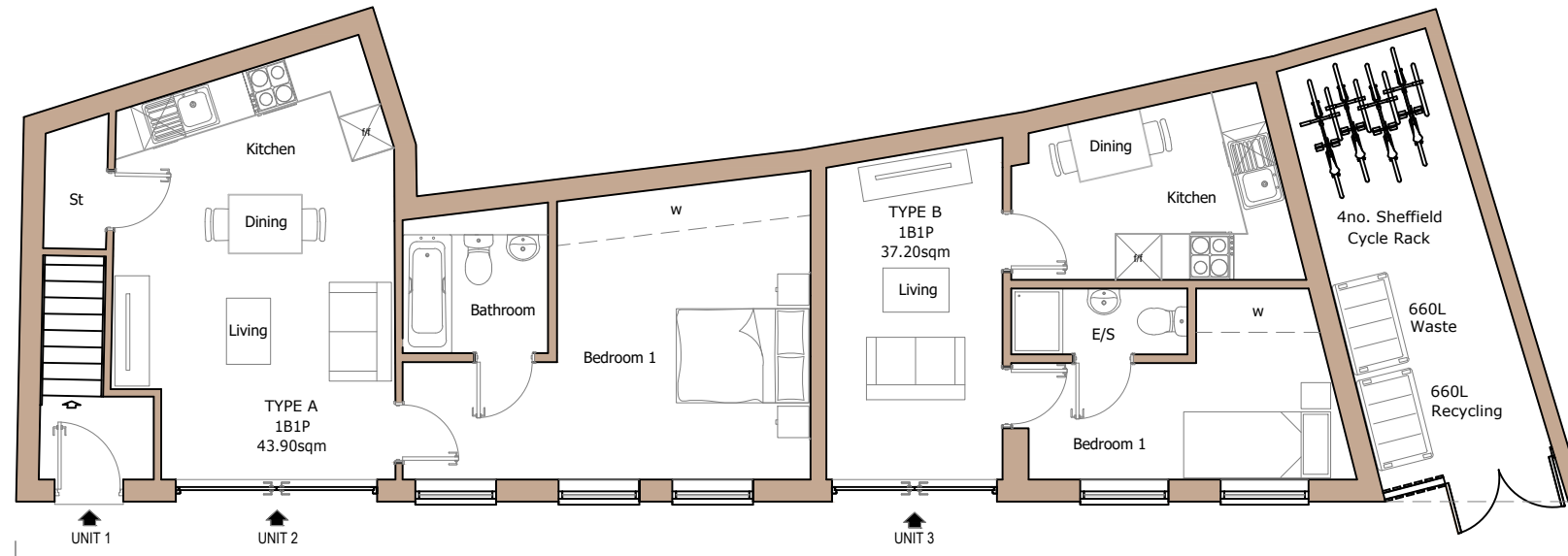

Existing Ground Floor As Approved Under Planning Ref: NE/23/01040/PDU

Scale 1:100

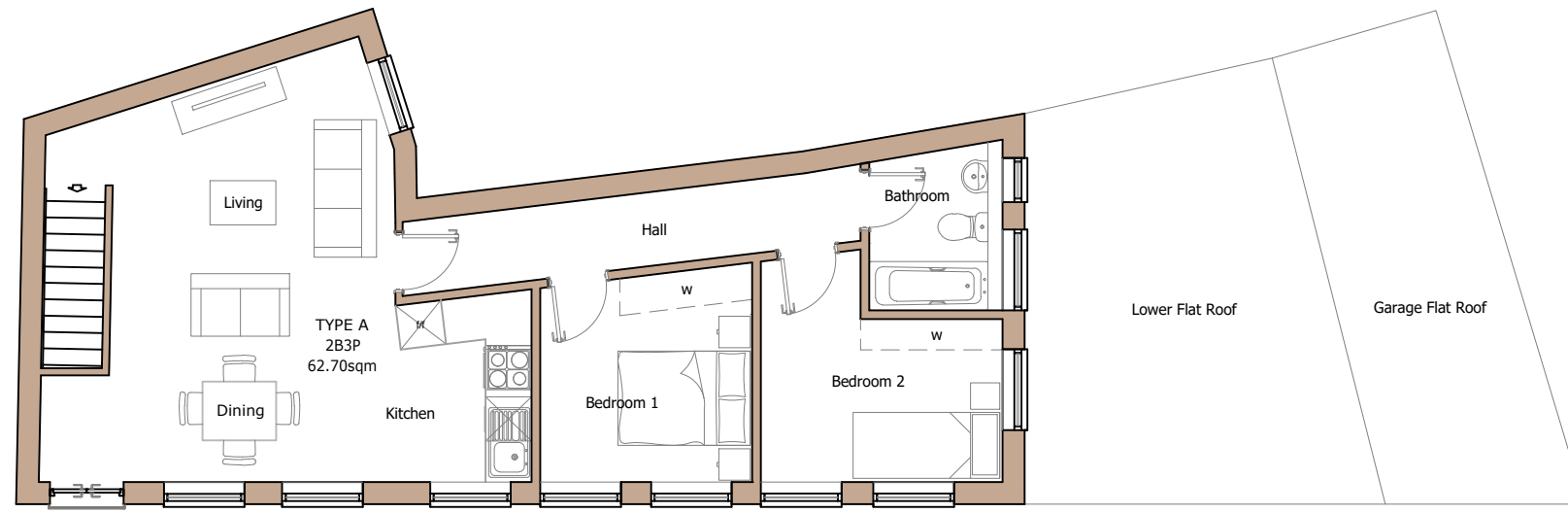

Existing First Floor As Approved Under Planning Ref: NE/23/01040/PDU

Scale 1:100

Rev	Date	Description
B	24.01.24	'Do not scale removed'
A	16.01.24	Planning Issue

VJS | Architectural Design & Planning Services
 T: 01908 771285 E: info@vjsprojects.co.uk

Project:
PROPOSED RESIDENTIAL DEVELOPMENT
65 MOOR ROAD RUSHDEN NN10 0TP

Drawing Title:
EXISTING FLOORPLANS

Drawn:	Date:	Scale:
JB	JAN 2024	1:100

Drawing No:	Revision:
2058 - 001	B

Drawing Status:
PLANNING ISSUE

