

**Notes**  
 Any discrepancies to be brought to attention of Author as soon as possible.  
 All dimensions shown in "mm" unless otherwise shown.  
 Unless stated otherwise, this drawing has been assessed for risks and nothing is deemed to be outside of normal good safe working practice that would be covered by a contractors Construction Phase Health and Safety Plan.



Planning Existing Front  
 Scale 1:100



Planning Existing Rear  
 Scale 1:100



Planning Existing Side (east)  
 Scale 1:100



Planning Existing Side (west)  
 Scale 1:100



Planning Proposed Front  
 Scale 1:100



Planning Proposed Rear  
 Scale 1:100

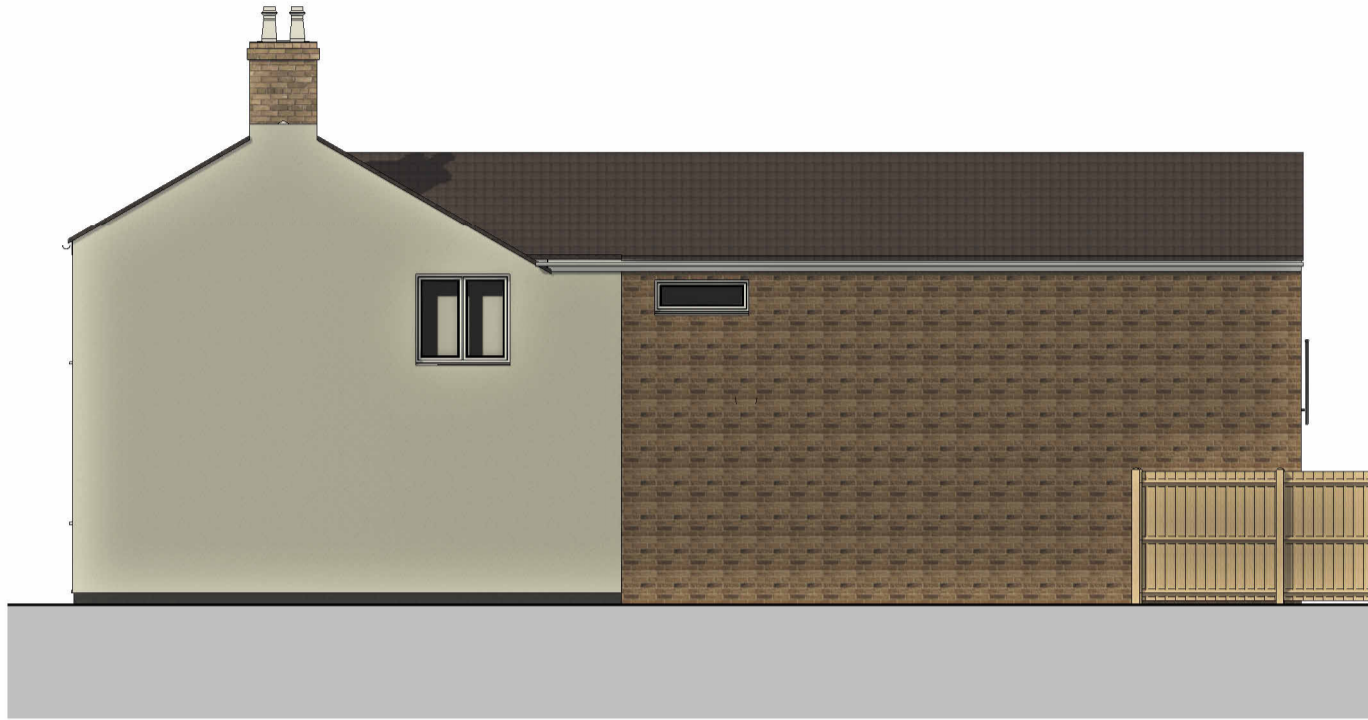

Planning Proposed Side (east)  
 Scale 1:100



Planning Proposed Side (west)  
 Scale 1:100

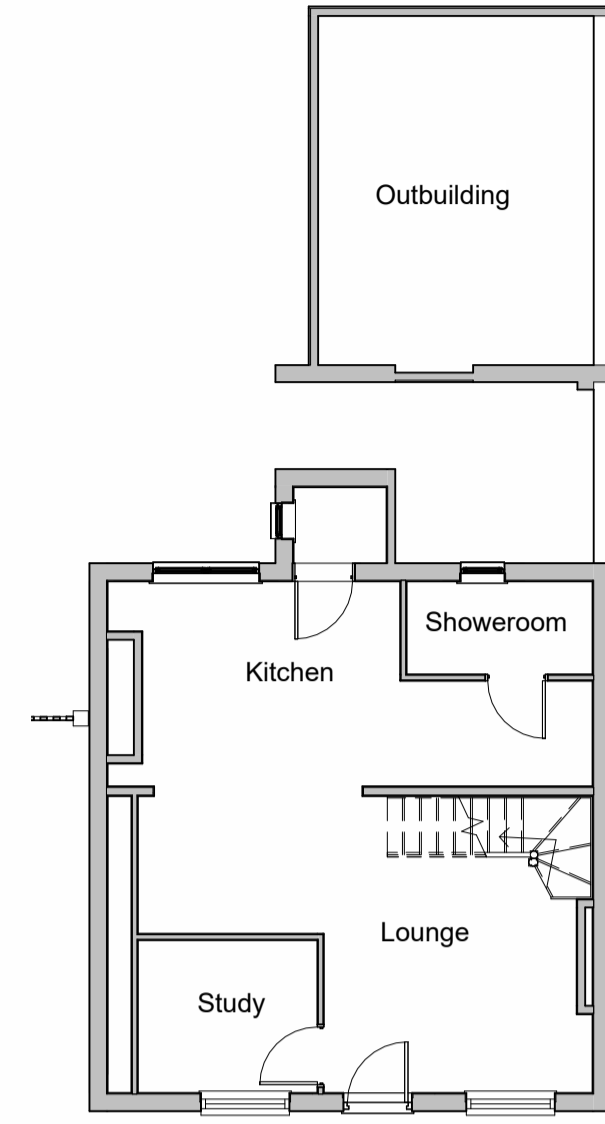

Existing Ground Floor  
 Scale 1:100

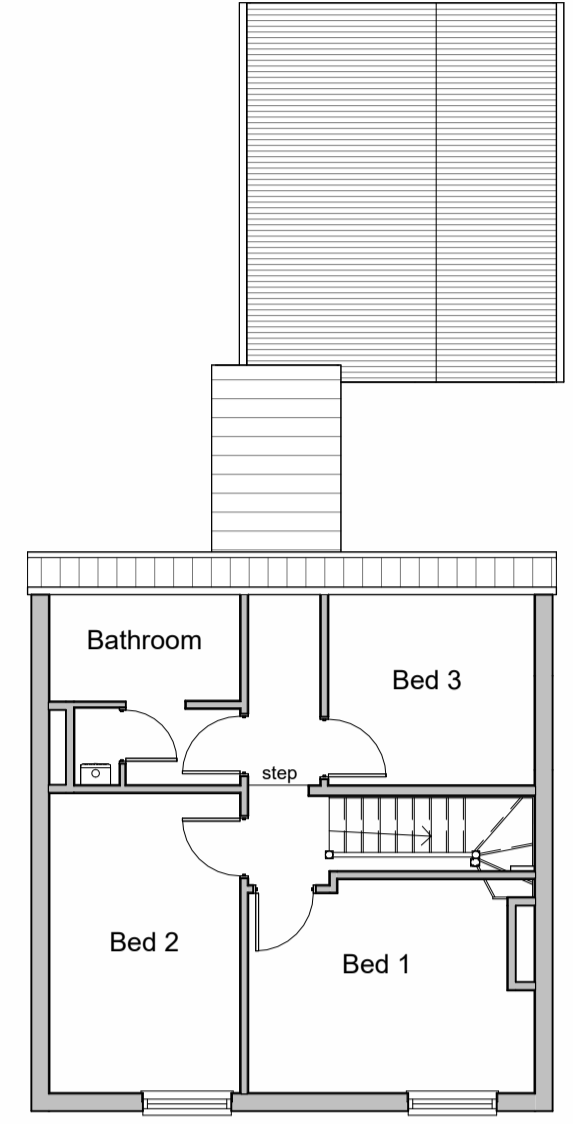

Existing First Floor  
 Scale 1:100



Planning Outbuilding Front  
 Scale 1:100



Planning Outbuilding Side (east)  
 Scale 1:100

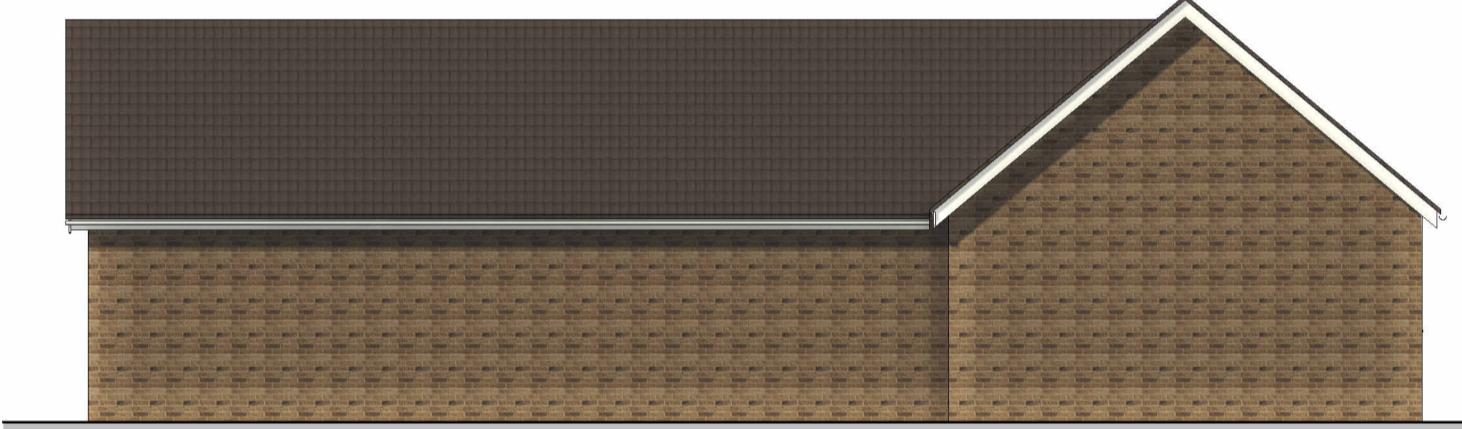

Planning Outbuilding Rear  
 Scale 1:100

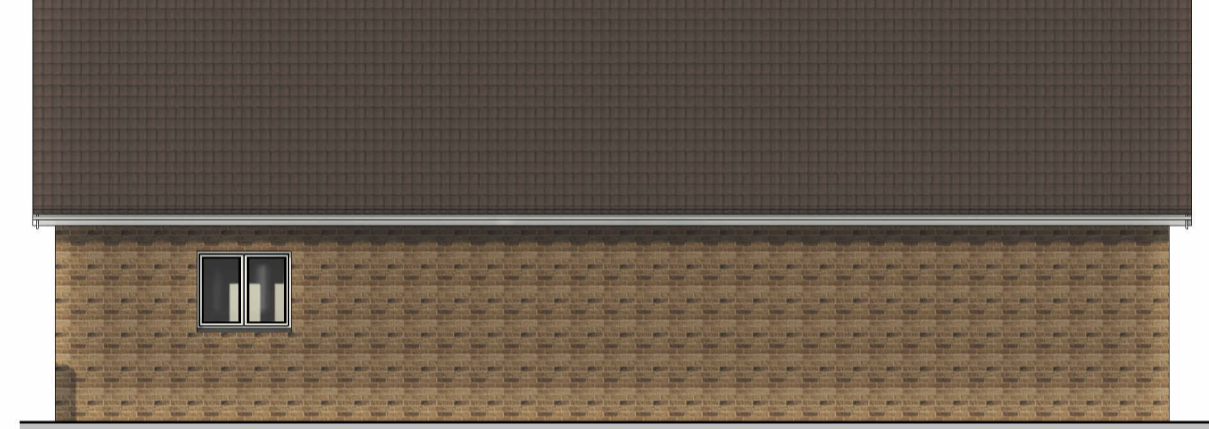

Planning Outbuilding Side (west)  
 Scale 1:100



Proposed Site Plan  
 Scale 1:200

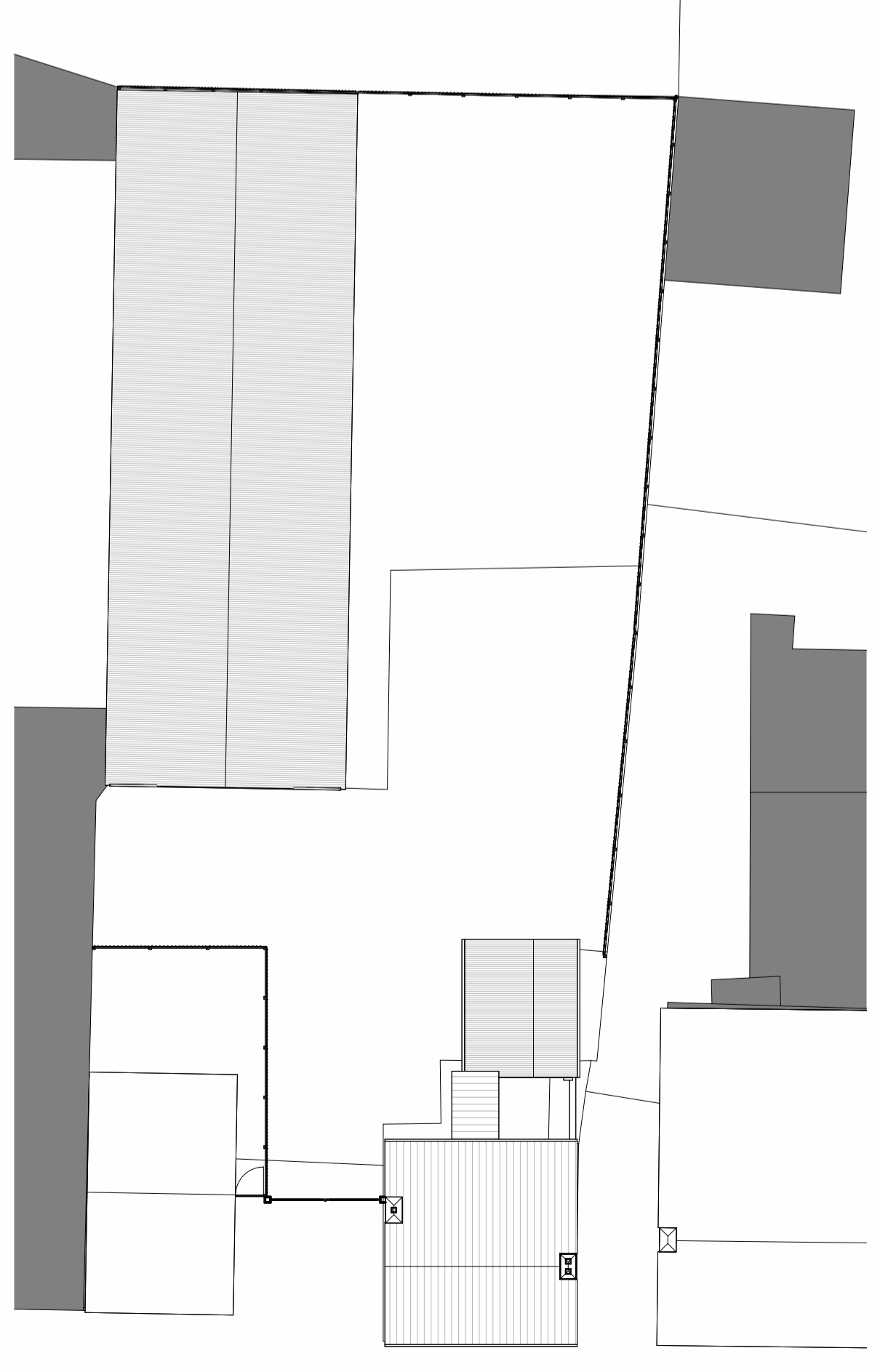

Existing Site Plan  
 Scale 1:200

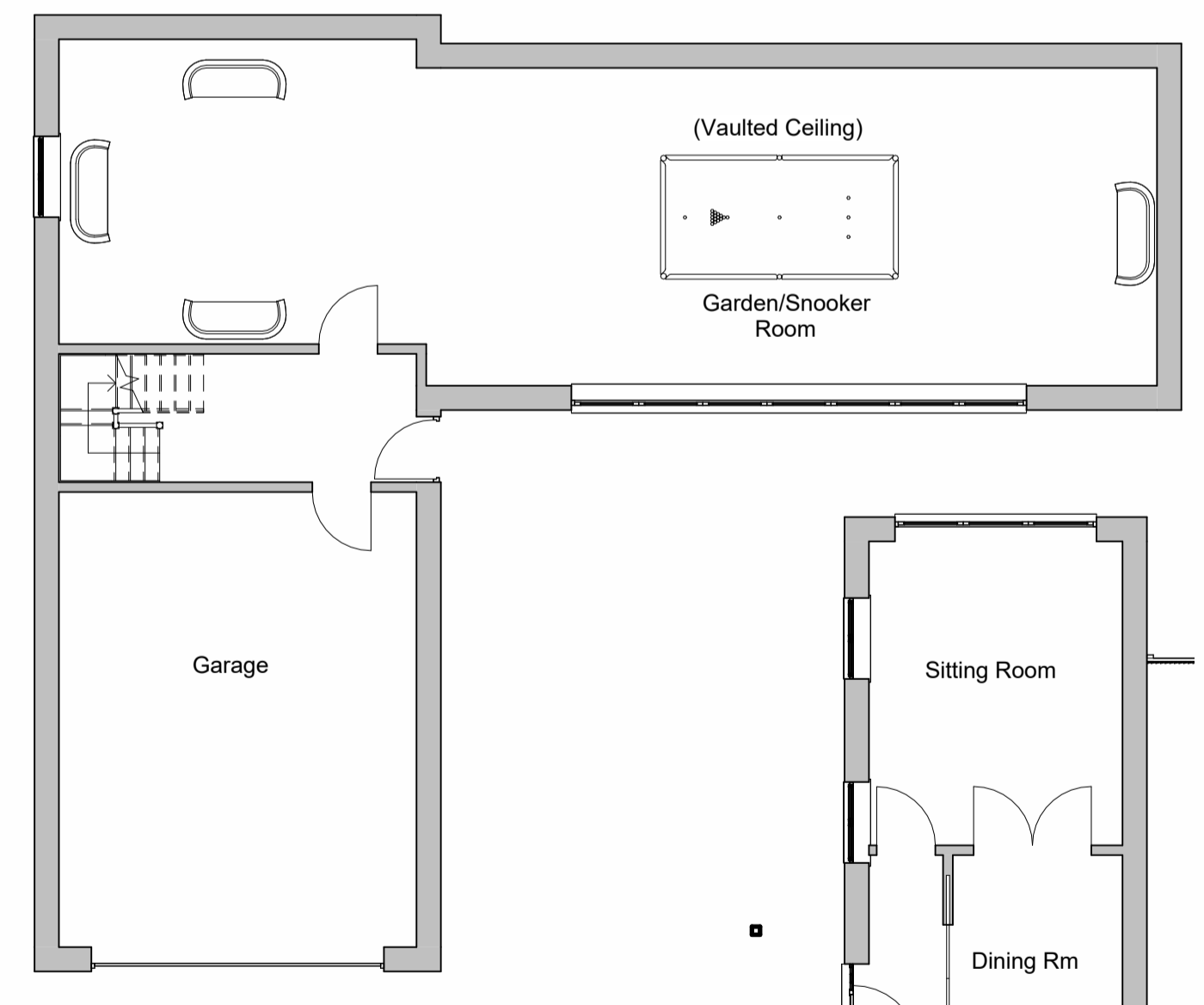

Proposed Outbuilding Ground Floor  
 Scale 1:100

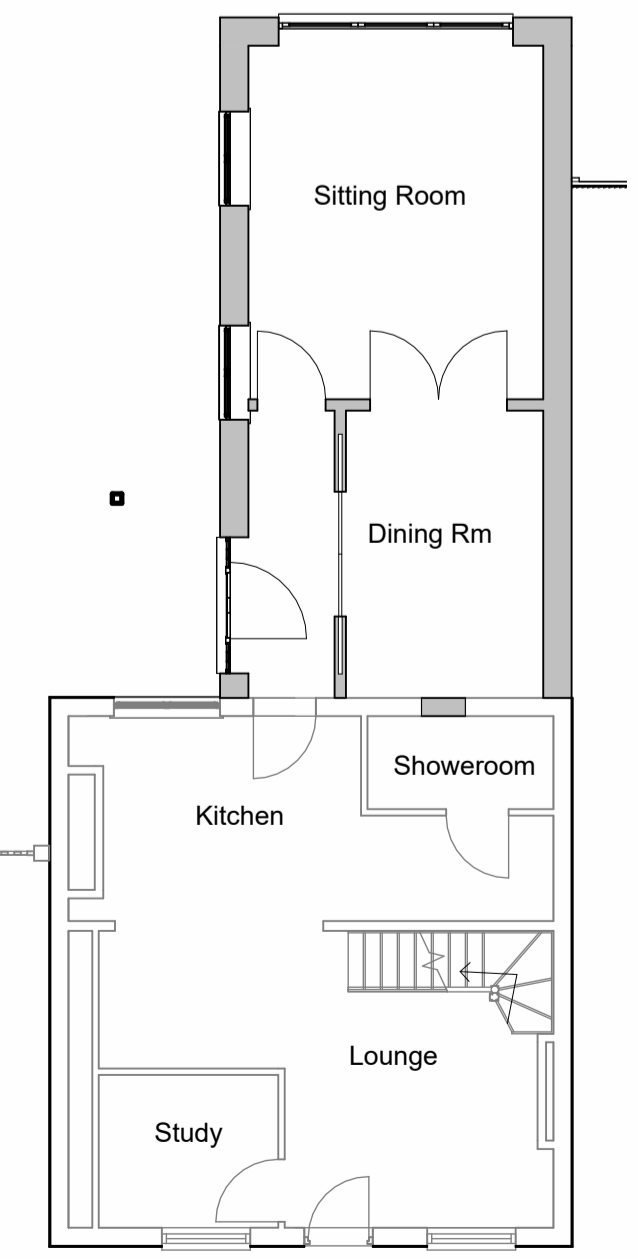

Proposed Ground Floor  
 Scale 1:100

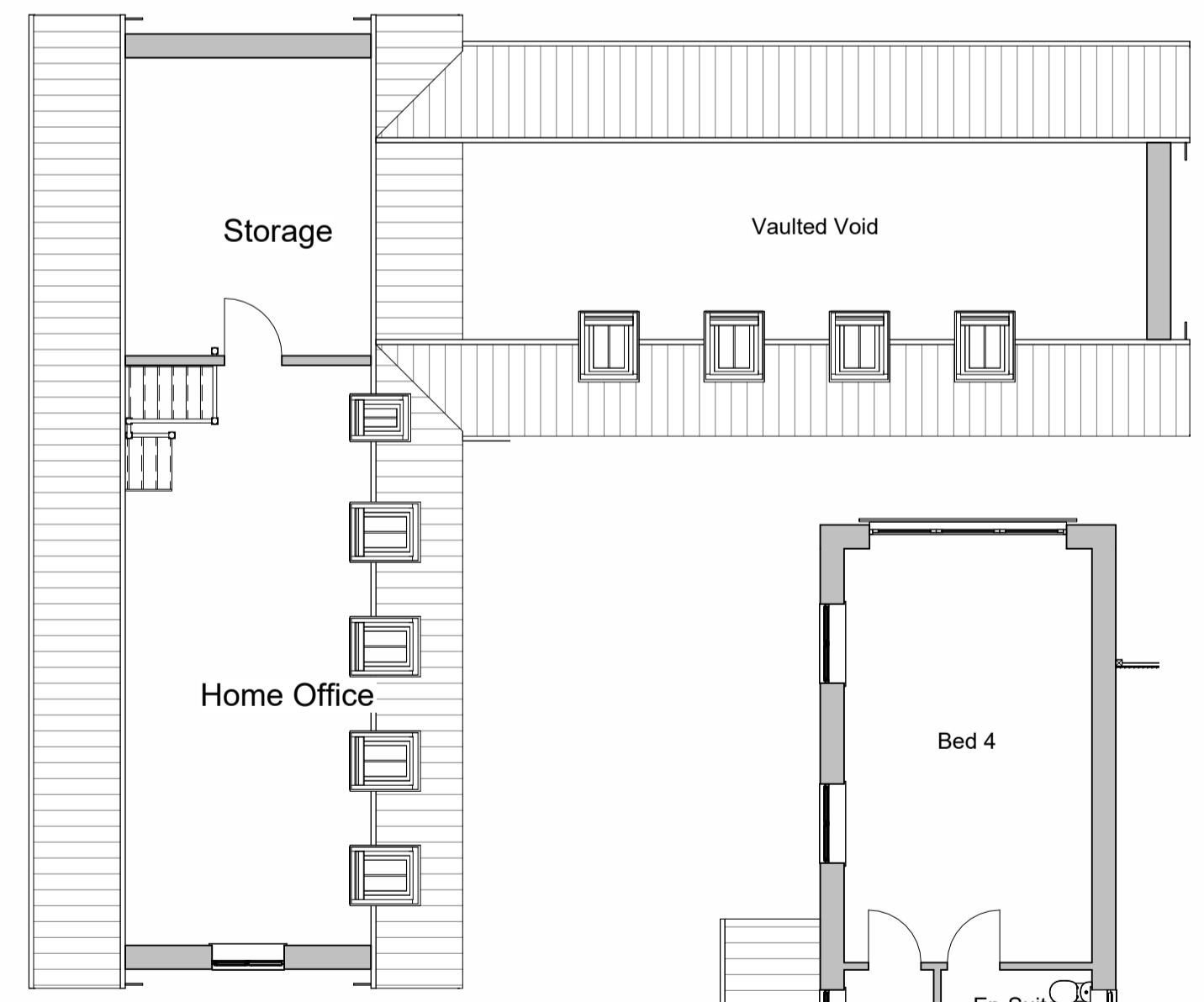

Proposed Outbuilding First Floor  
 Scale 1:100

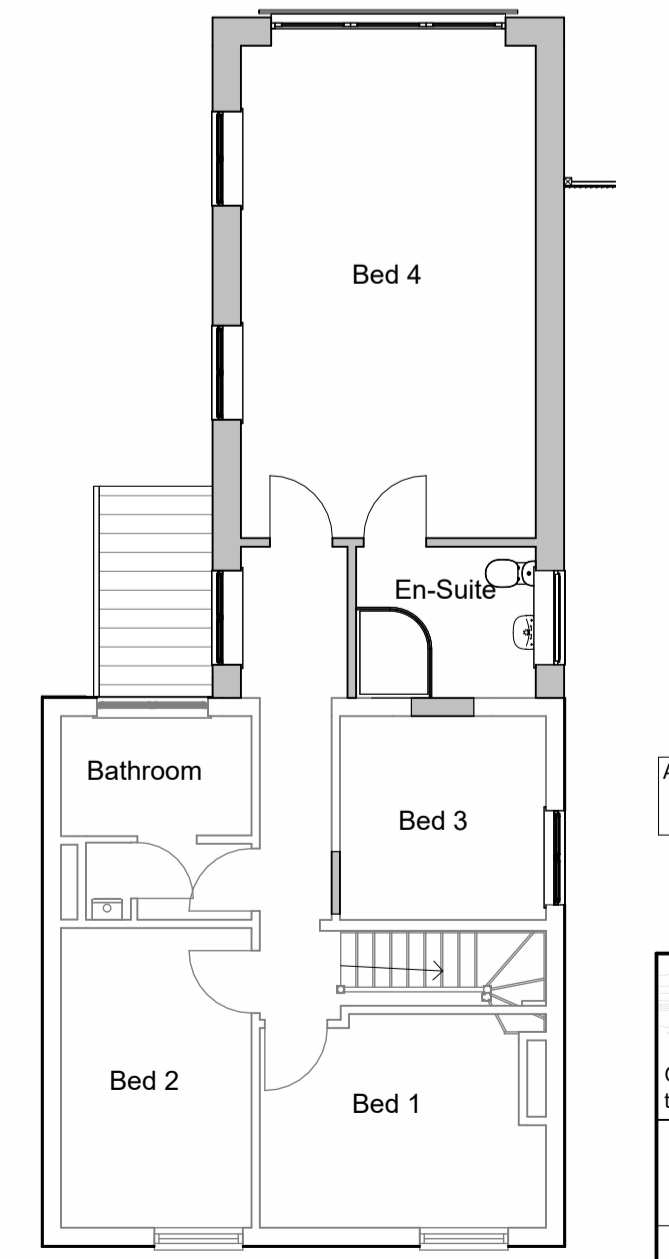

Proposed First Floor  
 Scale 1:100

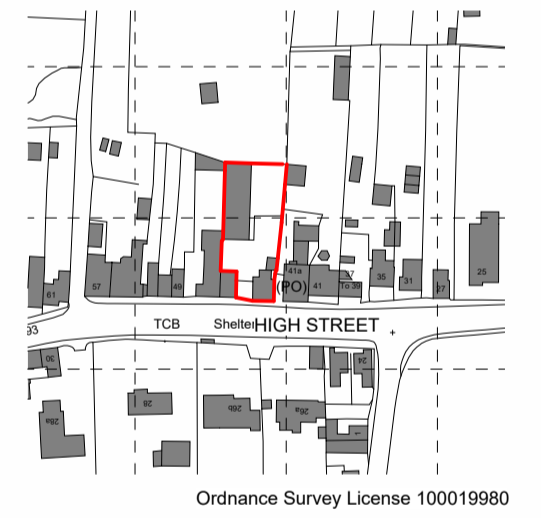

Location Plan  
 Scale 1:2500

A Demolished outbuilding removed from Proposed Site Plan, Vaulted ceiling note added to games room 25-01-24

**Ian Gowler Consulting Ltd**  
 Architectural and Domestic Energy Consultant  
 Grove House, 22 Primrose Hill, Duddington, Cambs, PE15 0SU  
 tel. 01354 667005 email. ian@gowler-architectural.co.uk

Proposed Single Storey Rear Extension and Outbuilding at 43 High Street, Duddington for Mr and Mrs Collins  
 Planning Drawing

date created	scale	drawing no.	rev
15/11/23	As indicated @ A1	595 - P01	A