

CDM 2015
 © Crown copyright and database rights 2018.
 The Construction (Design and Management) Regulations 2015 (CDM 2015) makes a distinction between domestic and commercial clients and outlines the duties you, as client, have under Health and Safety Law (HSE).
 These duties can be found at:
<http://www.hse.gov.uk/construction/cdm2015/responsibilities.htm>
 It is your responsibility as client to make yourself aware of your role within CDM 2015 and act accordingly.

Do not scale from this drawing electronically or manually, use written dimensions only.
 All dimensions are in millimeters unless stated otherwise.
 This drawing is produced for use in this project only and may not be used for any other purpose. LA Robinson Architectural Services Ltd accept no liability for the use of this drawing other than the purpose for which it was intended in connection with this project.
 This drawing may not be reproduced in any form without prior written agreement from LA Robinson Architectural Services Ltd. All dimensions are to be checked on site and L A Robinson Ltd informed of any discrepancies.

Registered in England and Wales Number: 11073088
 Registered Office: 20 Southview, School Lane, Surlingham, Norwich NR14 7DH.

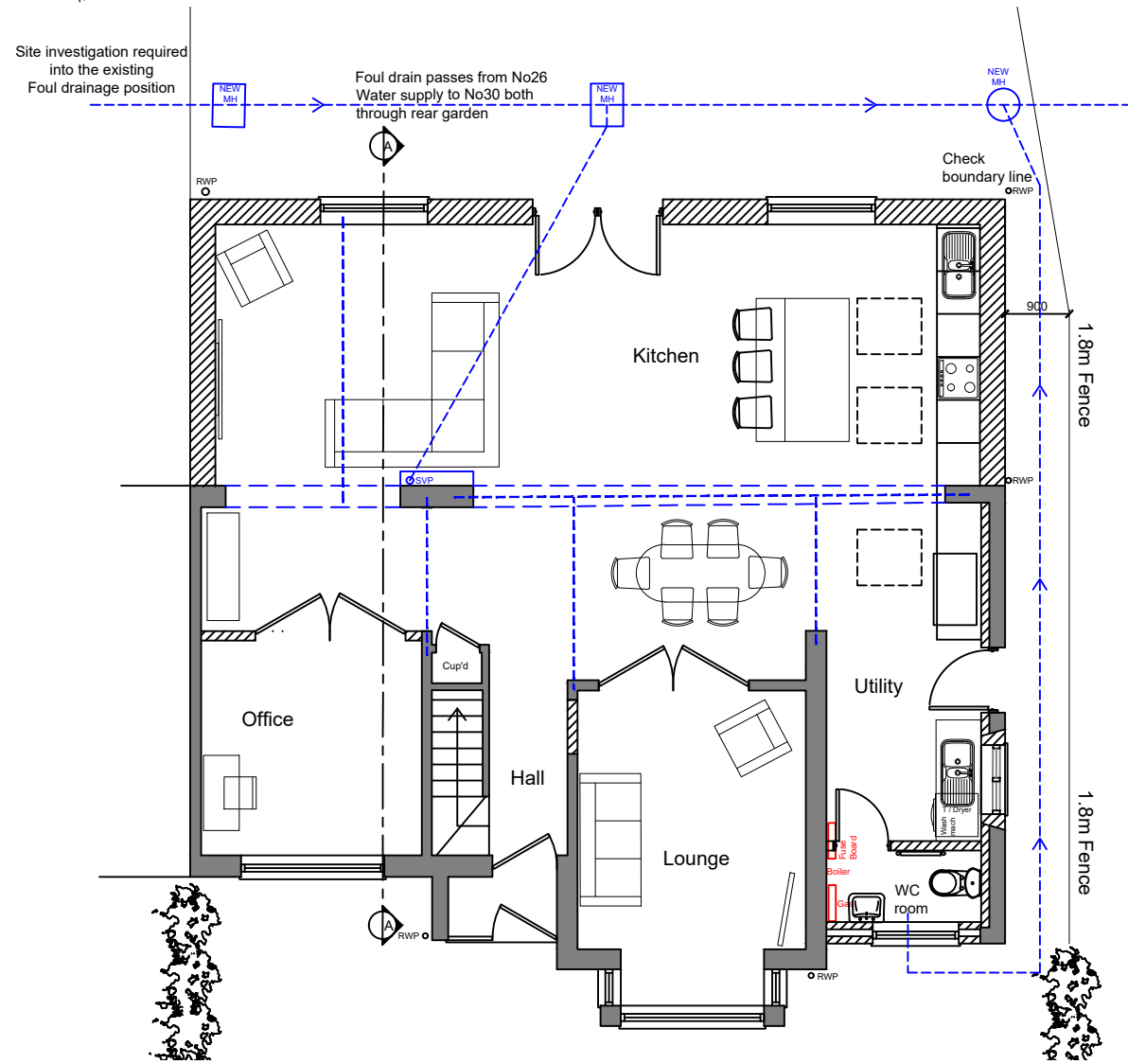

Ground floor plan
 1:100

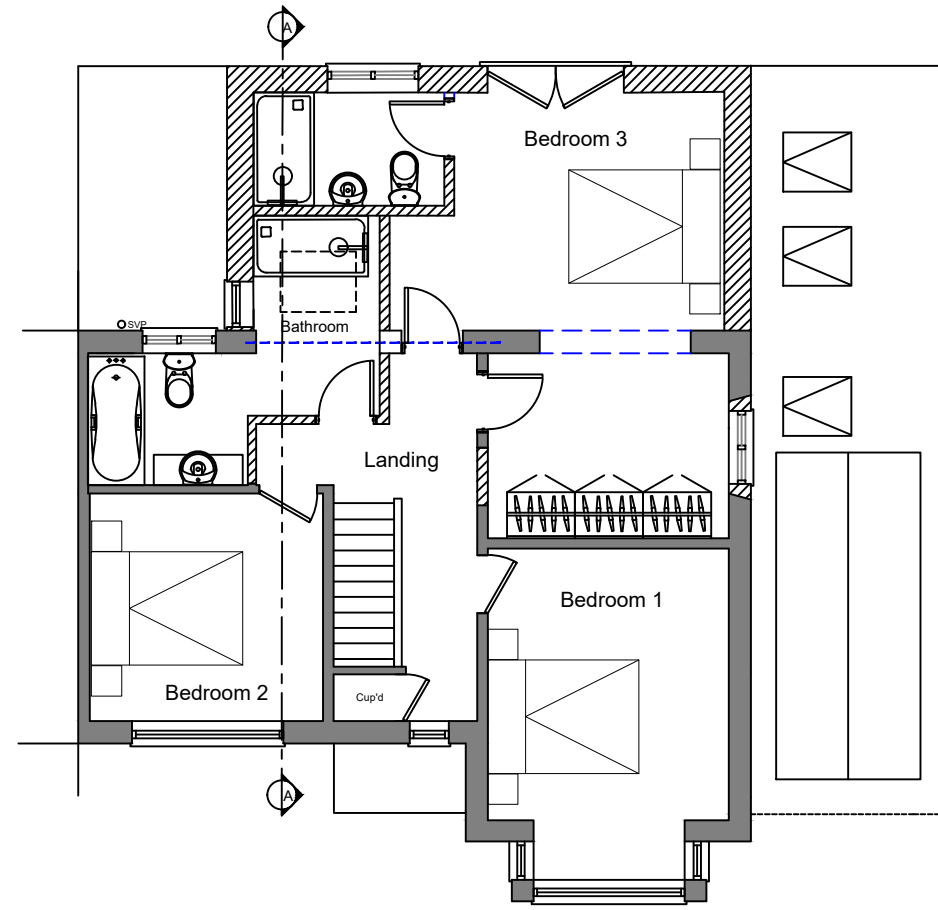

First floor plan
 1:100

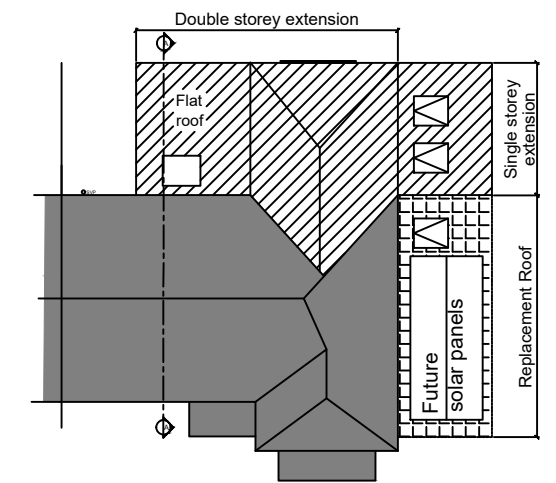

Roof plan
 1:200

Rev A - Reposition the South facing Utility door and window - 08/01/2024

LA Robinson
 Architectural Services Ltd

20 Southview
 School Lane
 Surlingham
 Norwich
 Norfolk
 NR14 7DH
 louise@larobinson.co.uk

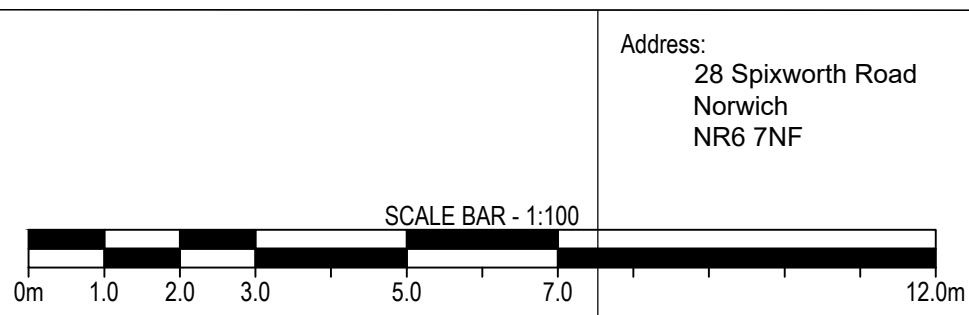
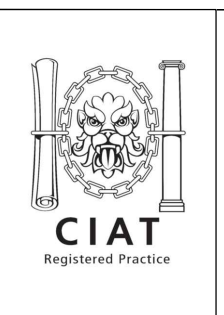

A3	Client: Charlotte Hammond & Tony Mohammed		
	Project: Two storey rear extension with thermal upgrades		
Title: Proposed floor plans and roof plan			
	Job No: 245	Drg No:	Rev:
SCALE	1:100		004 A
DATE	March 2023		