

PROPOSED SITE SECTION

Scale: 1:200

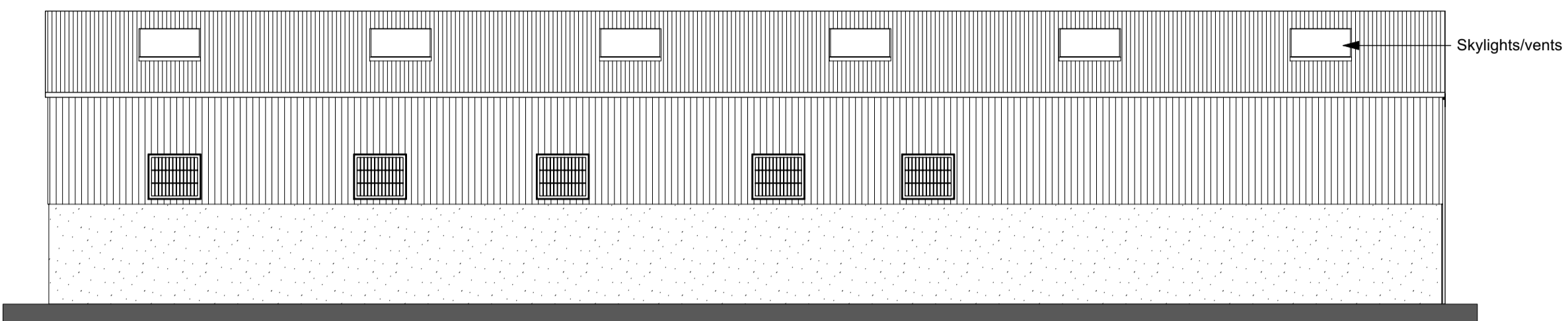

PROPOSED N/E ELEVATION

Scale: 1:100

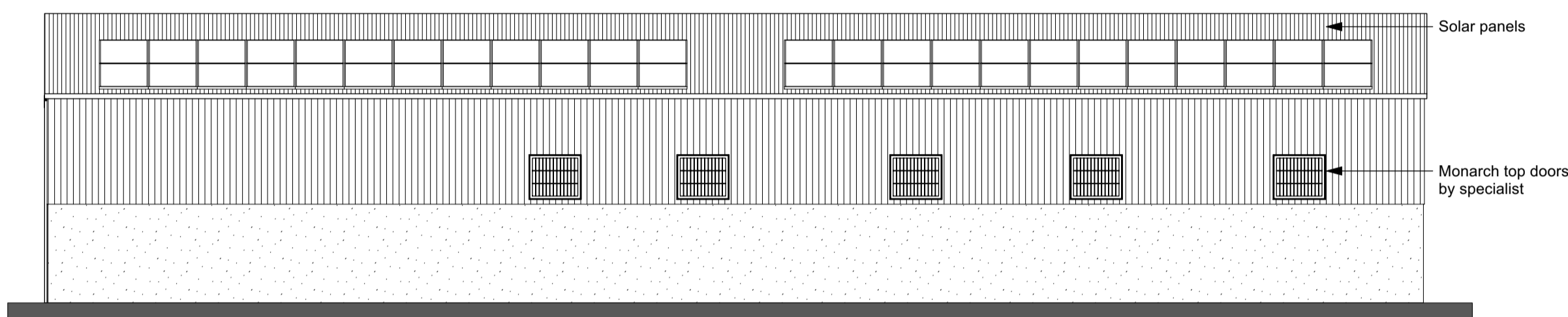

PROPOSED S/W ELEVATION

Scale: 1:100

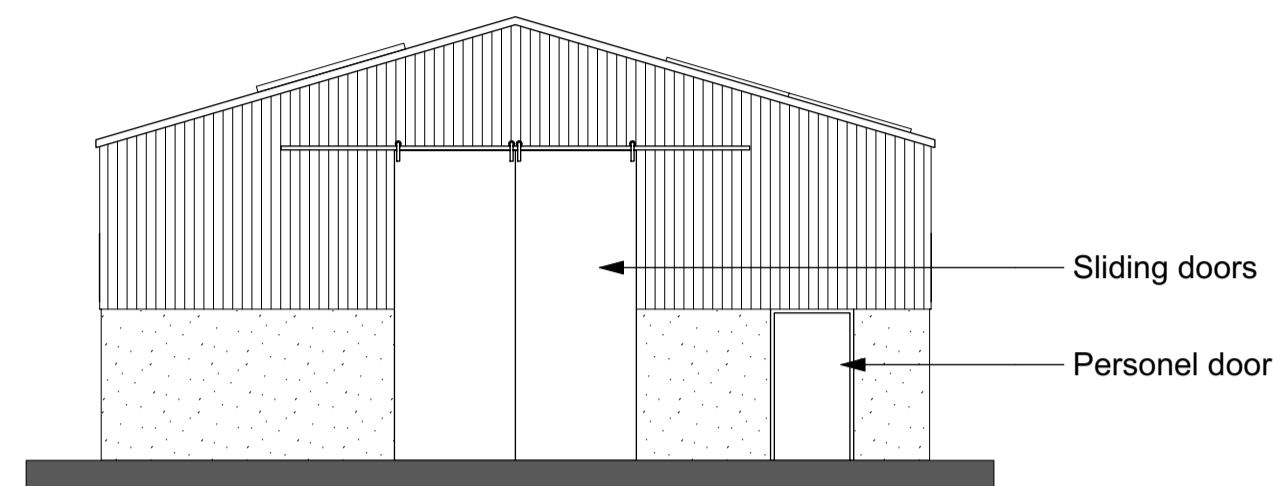

PROPOSED N/W ELEVATION

Scale: 1:100

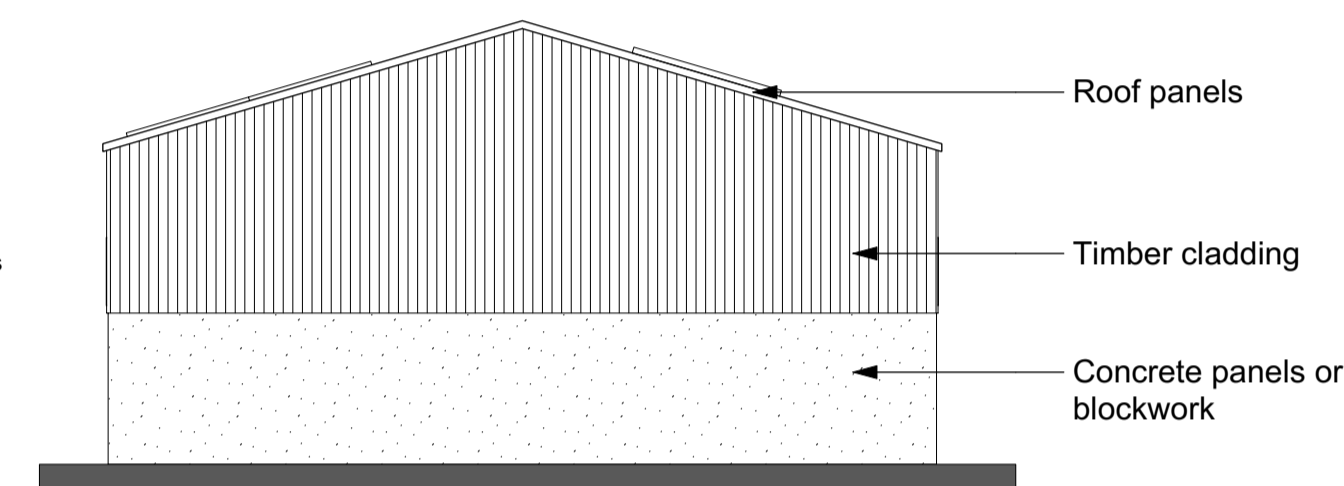

PROPOSED S/E ELEVATION

Scale: 1:100

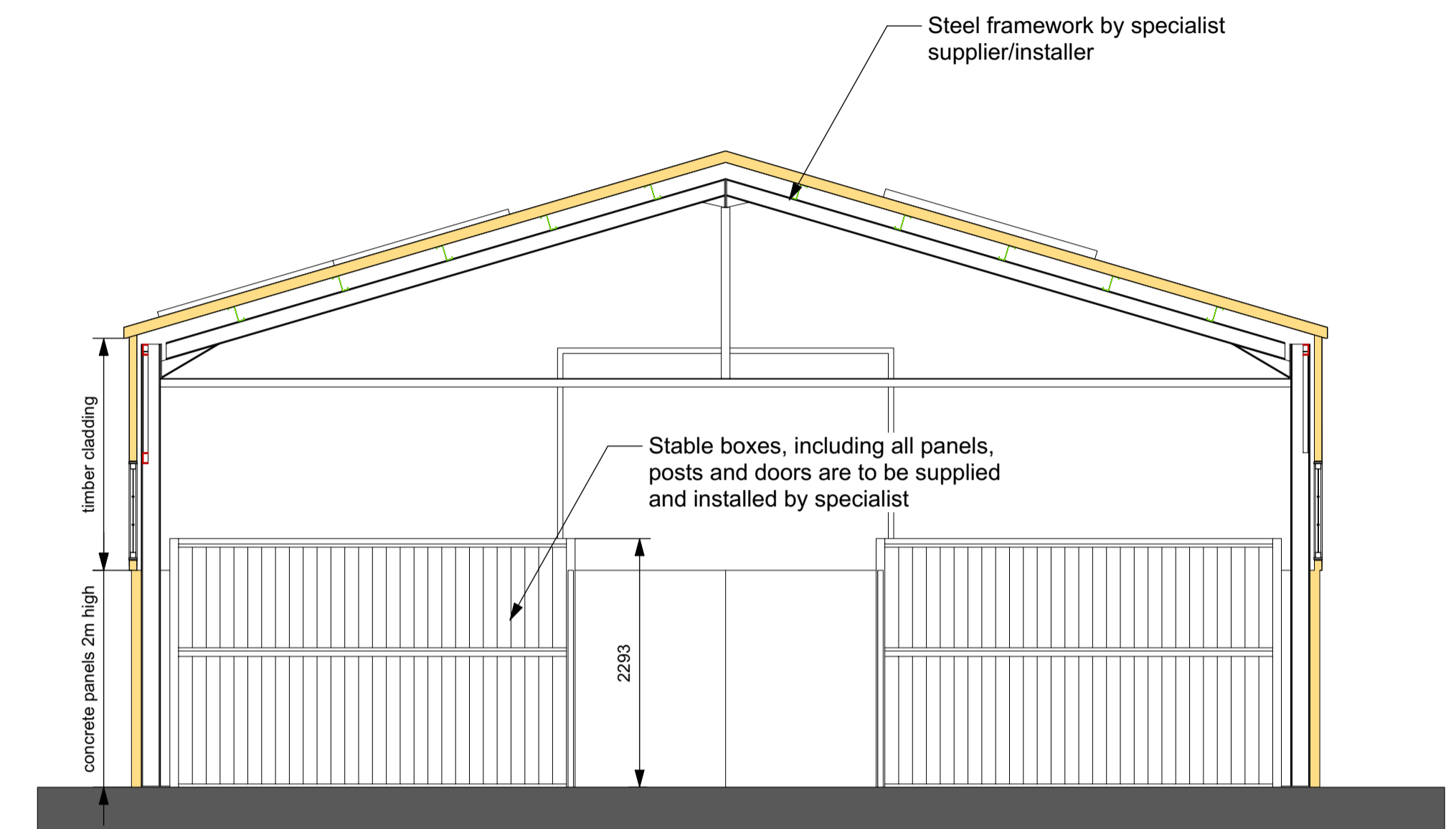

PROPOSED SECTION

Scale: 1:50

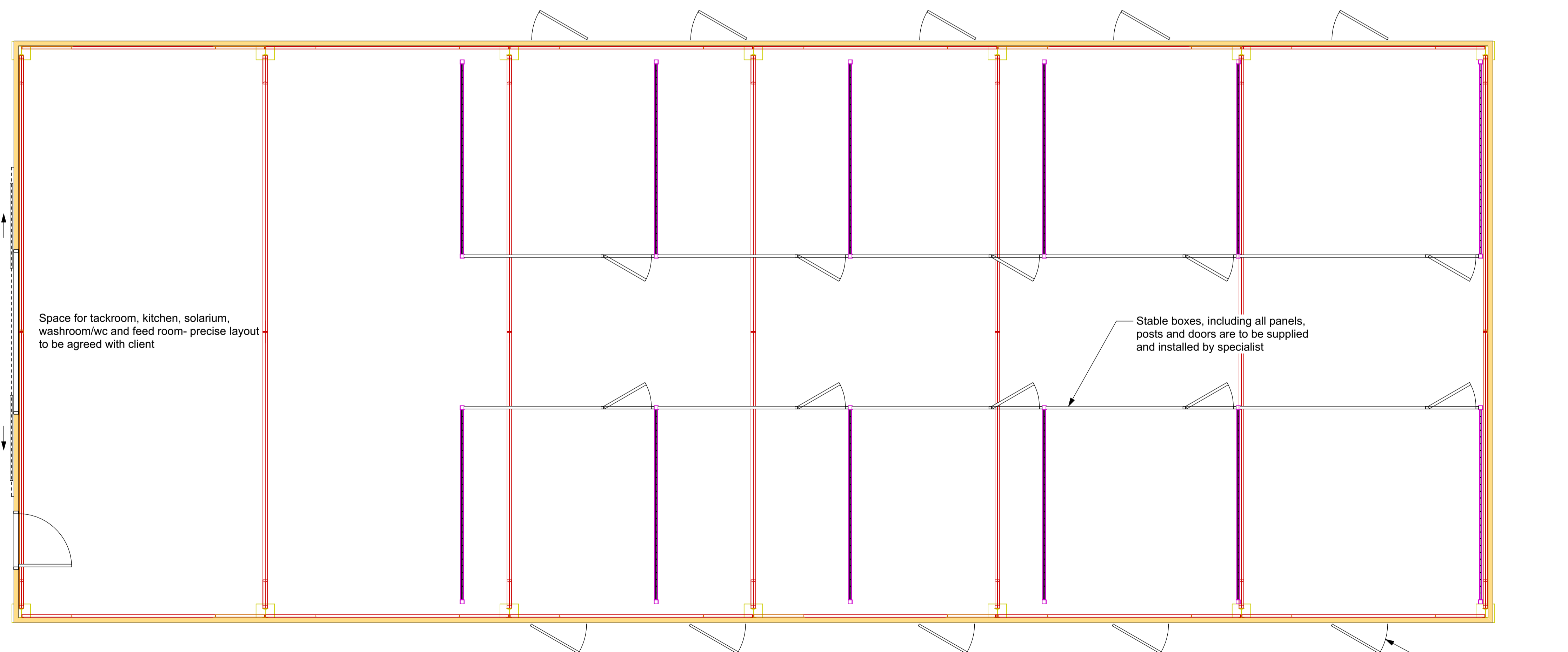

PROPOSED GROUND FLOOR PLAN

Scale: 1:50

These drawings and associated notes are for obtaining planning permission and building regulation approval only. Ensure that all statutory inspections are carried out by building control. Check all dimensions on site before putting work in hand. Not to be reproduced without permission. Client and builder to liaise and ensure compliance with CDM Regulations 2015 and provision of Health & Safety Plan.

| | | |
|--|--|--|
| | | |
| | | |
| | | |

MIKE LEE ARCHITECTURAL SERVICES
 10 Shipden Avenue, Cromer, Norfolk, NR27 9BD
 Telephone: 01263 510396
 Mobile: 07765 148 064
 Email: mike.ra.lee@gmail.com

| | |
|--|--------------------------|
| Blue Tile Farm, Kerdiston Proposed New Barn 1 & Barn 2 Mr & Mrs A Brucki | |
| Barn 2- Floor Plan and Elevations | |
| Date January 2024 | |
| Scale As Indicated @A1 | Drawing ref: 2023/474-04 |