

**ALL PROPOSED MATERIALS
TO MATCH EXISTING MATERIALS**

**Any Side Window to be obscure
glazing and non openable below 1.7m**

Roof lights not project more than 150mm



Proposed Front Elevation 1:50



Proposed Flank Elevation 1:100

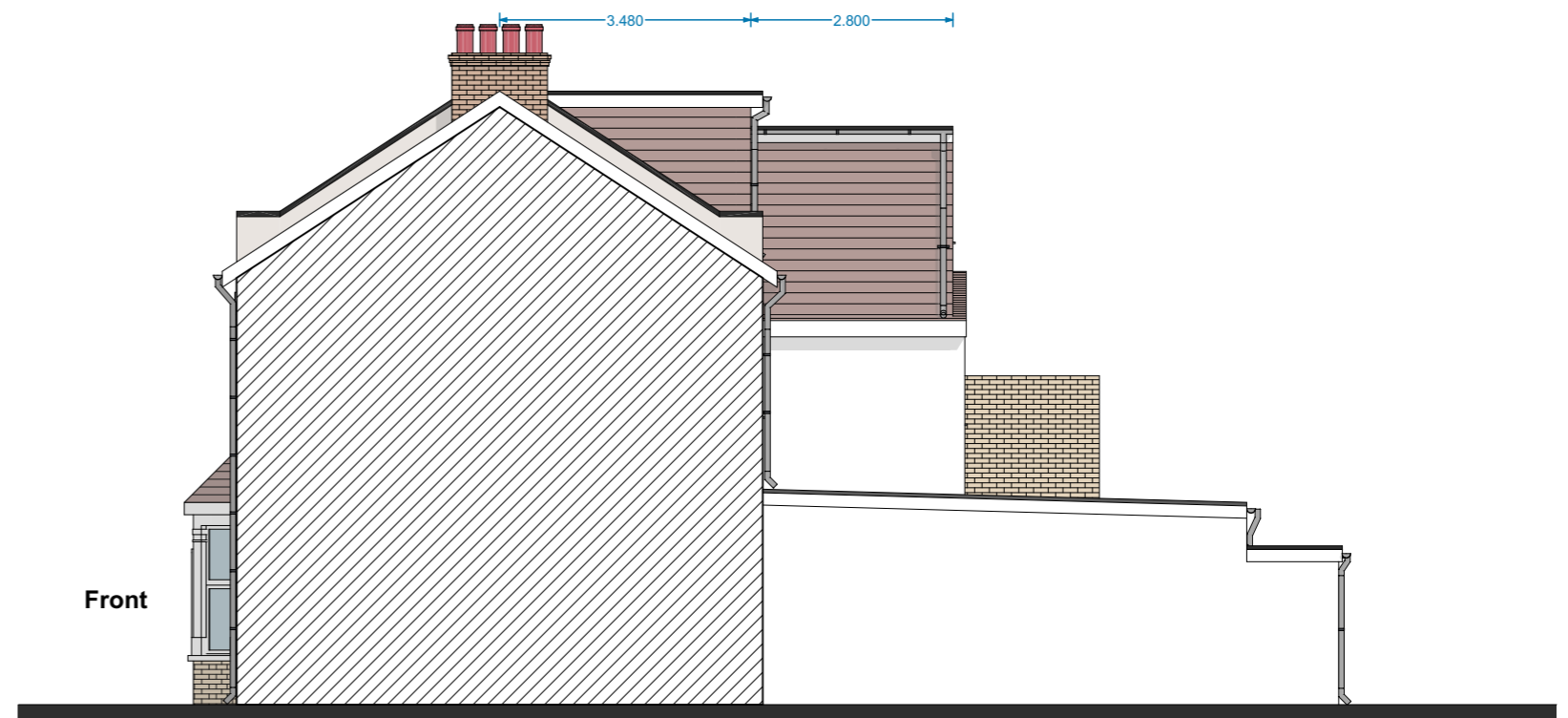

Proposed Flank Elevation 1:100

COPYRIGHT: The contents of this drawing may not be reproduced in whole or in part without express written consent of ARKS Design Studio Limited.

Drawings to be read in conjunction with relevant drawing and specs. Drawings not to be scaled, figured dimensions only. Any discrepancies are to be pointed to the Agent/Engineer/Contractor. The agent is not liable for any faults not raised. Drawings not to be scaled for land transfer purposes.

PLANNING ISSUE

Scale: 1:100, 1:50 @A3

Date: FEB 2019

Project Title:
PROPOSED LOFT CONVERSION AT
173 MASTERMAN ROAD, LONDON,
E6 3NN

Drawing Title:
**PROPOSED
ELEVATIONS**

Project no:
1811005

Drawing no:
PL09

Revision:

Revision Detail Date:

E.mail: contact@arkssdesign.co.uk
Tel: 0208 0905070
Mob: 078 2555 7465