

Notes:

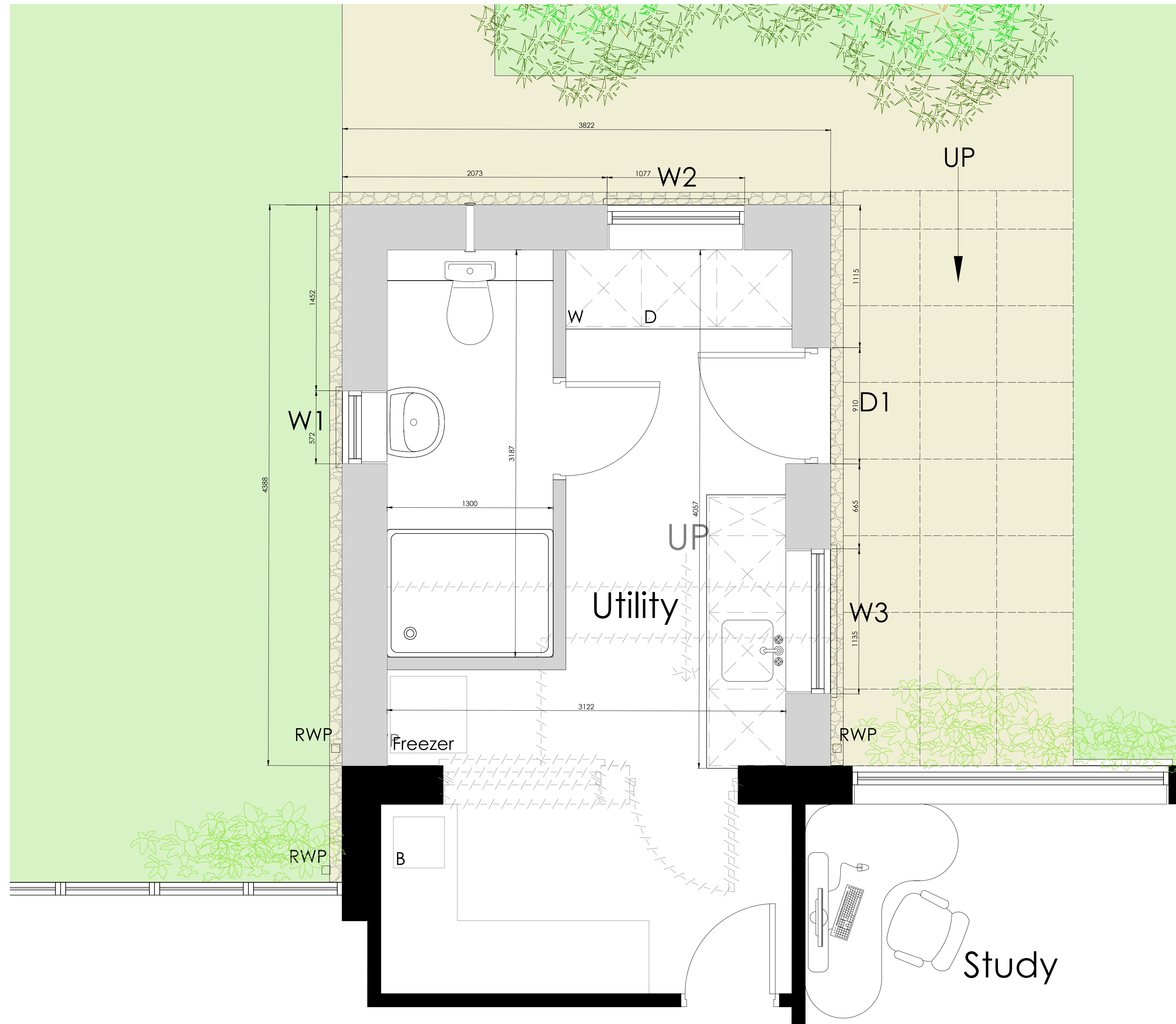

Revision Log:

Rev.	Description:	By:	Date:
-	-	-	-

Project:
 Proposed Rear Extension and Alterations to
 16 North Luffenham Road
 South Luffenham
 Rutland
 LE15 8NP

Client:
 Mr & Mrs Russell

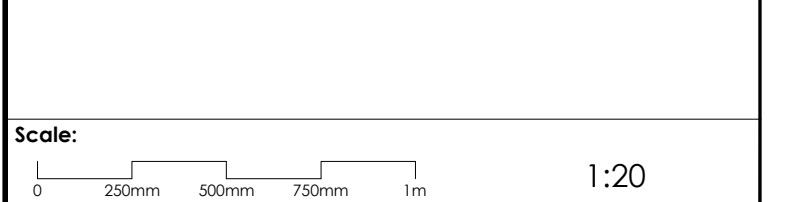

Drawn by:	Checked:	Date:	Paper Size:
OS	AS	Aug '23	A1

Drawing Title:
 Proposed Ground Floor Plan and Elevations

Drawing Status:
 PLANNING ISSUE

Drawing Number:	Revision Number:
5644/R/16/006	A

CORPORATE ARCHITECTURE LIMITED
 CHARTERED ARCHITECTS

HEAD OFFICE
 Venari House, 1 Imbush Way,
 Market Harborough,
 Leicestershire, LE16 7XY
 Tel: 01858 467476

ISO 9001 office@corporatearchitecture.co.uk RIBA Chartered Practice
 www.corporatearchitecture.co.uk

Proposed Ground Floor Plan

1:20