

Printed or electronic copies of this drawing can be scaled for planning purposes only. Any discrepancies with this drawing to be reported and clarified prior to commencing work on site, if in doubt - Ask.
 Corporate Architecture Ltd accept no responsibility for works not undertaken fully in accordance with this drawing and relevant specifications.
 Copyright © Corporate Architecture Limited

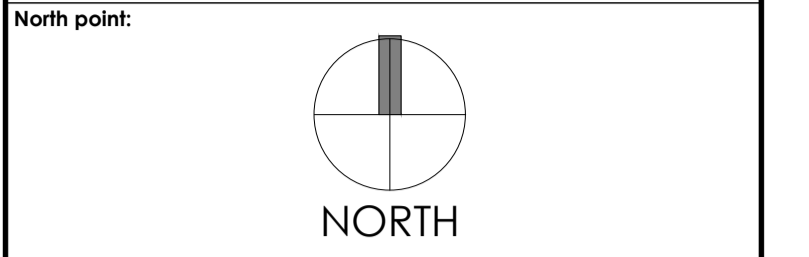

Notes:



Location Plan 1:1250
 0 12.5m 25m 37.5m 50m 62.5m 75m 1:1250

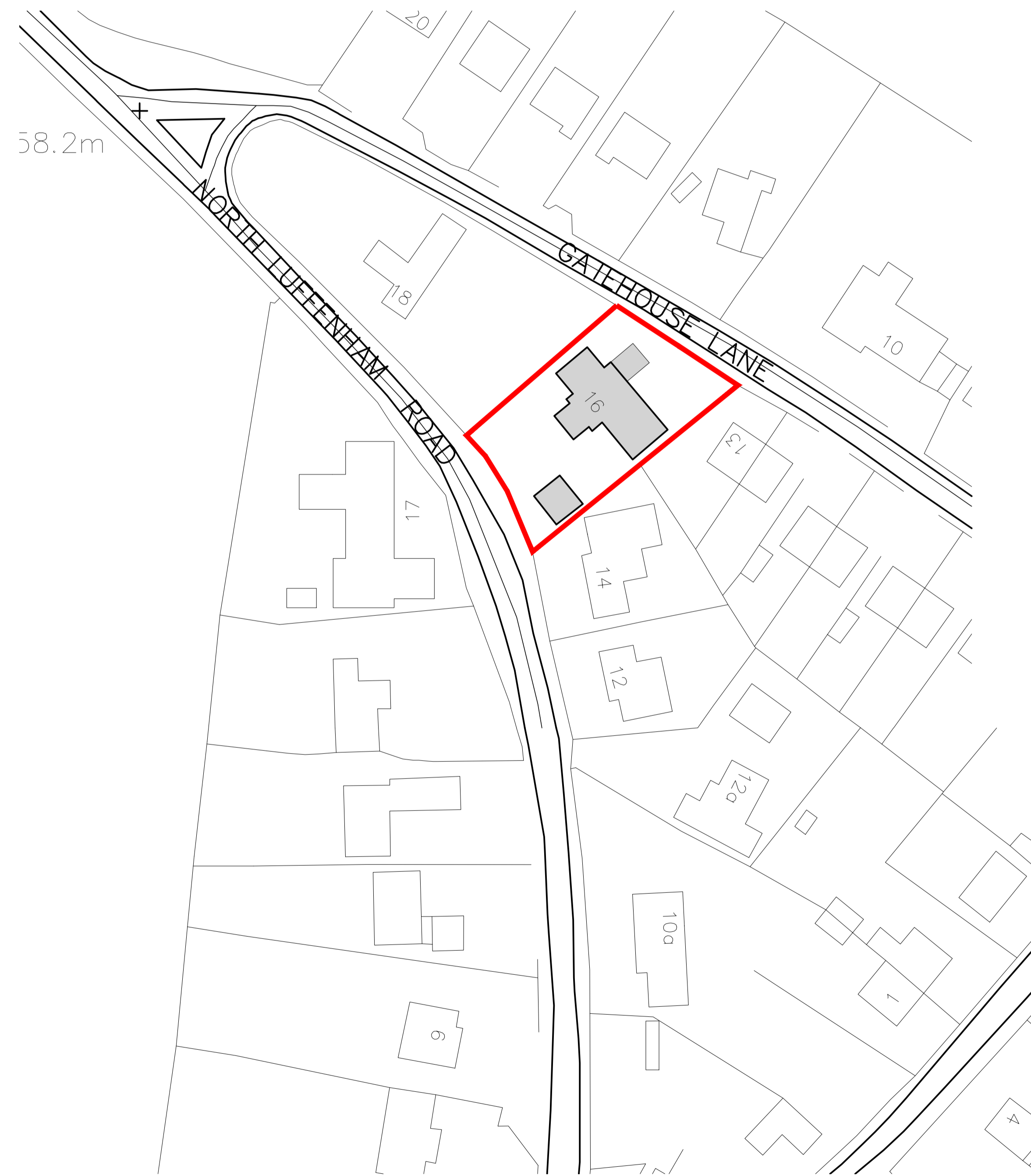

Location Plan 1:500
 0 5m 10m 15m 20m 25m 1:500

Revision Log:

Rev:	Description:	By:	Date:
-	-	-	-

Project:
 Proposed Rear Extension and Alterations to
 16 North Luffenham Road
 South Luffenham
 Rutland
 LE15 8NP

Client:
 Mr & Mrs Russell

Scale:
 VARIOUS

Drawn by:	Checked:	Date:	Paper Size:
OS	MVFA	Aug '23	A1

Drawing Title:
 Location Plan

Drawing Status:
 PLANNING ISSUE

Drawing Number:	Revision Number:
5644/R/16/001	A



CORPORATE ARCHITECTURE LIMITED
CHARTERED ARCHITECTS

HEAD OFFICE
 Venari House, 1 Imbush Way,
 Market Harborough,
 Leicestershire, LE16 7XY
 Tel: 01858 467476